FORESTER
ET VERITAS LIBERABIT VOS
LAKE FOREST
COLLEGE
1964

LAKE FOREST COLLEGE LIBRARY

Digitized by the Internet Archive
in 2011 with funding from
CARLI: Consortium of Academic and Research Libraries in Illinois

http://www.archive.org/details/forester1964lake

***Et veritas liberabit vos . . .***

ET·VERITAS LIBERABIT VOS
LAKE FOREST
COLLEGE

# '64

# Forester

LAKE
FOREST
COLLEGE
1857

Lake Forest
Illinois

Trsrm
8/02 Sm

# Table of Contents

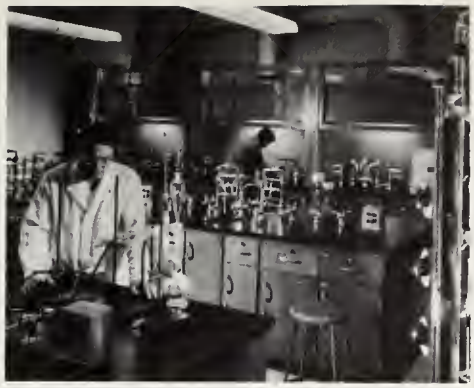

page 21

page 57

page 105

page 145

page 171

WILLIAM GRAHAM COLE

To the Class of 1964:

It is with especial pleasure that I extend this word of greeting to you, for you and I entered Lake Forest College together. I, too, have achieved the lofty status of Senior. You, however, can now rest from your labors, having won your way to graduation. I am not smart enough to graduate! I have no regrets at remaining behind in this place to which I have grown so deeply attached. I only regret your departure from the campus, for yours is a class with which I feel a particular bond.

We have seen much happen, you and I, since September of 1960. The Johnson Memorial Science Center, the addition to Commons, Nollen and Gregory Halls, the faculty housing on south campus, the new library now under construction, the President's House -- none of these was here when we arrived. More than half the teaching faculty have been appointed since 1960. The three-course, three-term curriculum, the new grading system, the comprehensive senior examinations were all innovations in our time. The student body has grown in size, in academic quality, in geographical distribution, in diversity of all kinds.

We have many memories - some stormy, most, I hope, happy. I shall never forget you. I hope that you will always remember Lake Forest College, and know that for you, this is always home.

Faithfully yours,
William Graham Cole

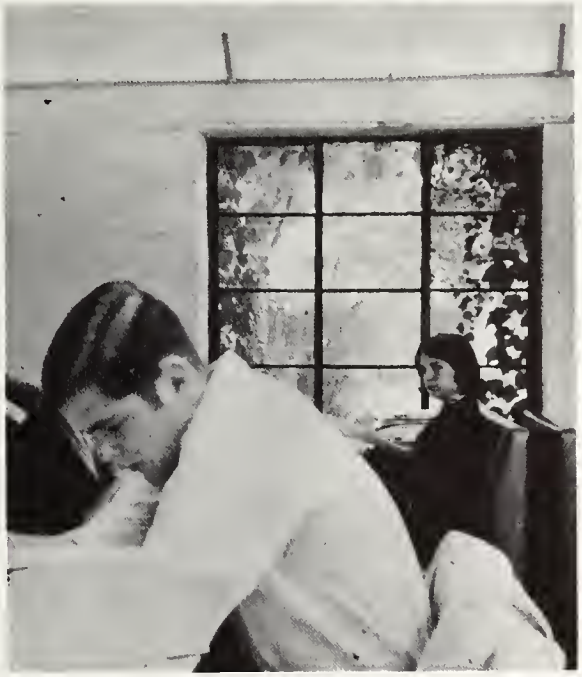

*For when a woman is left too much alone*
*Sooner or later she begins to think;*
*And no man knows what then she may discover*

Edwin Arlington Robinson

*We two form a multitude . . .*

The Family of Man

*One half of the world must sweat and*
*groan that the other half may dream*

Longfellow

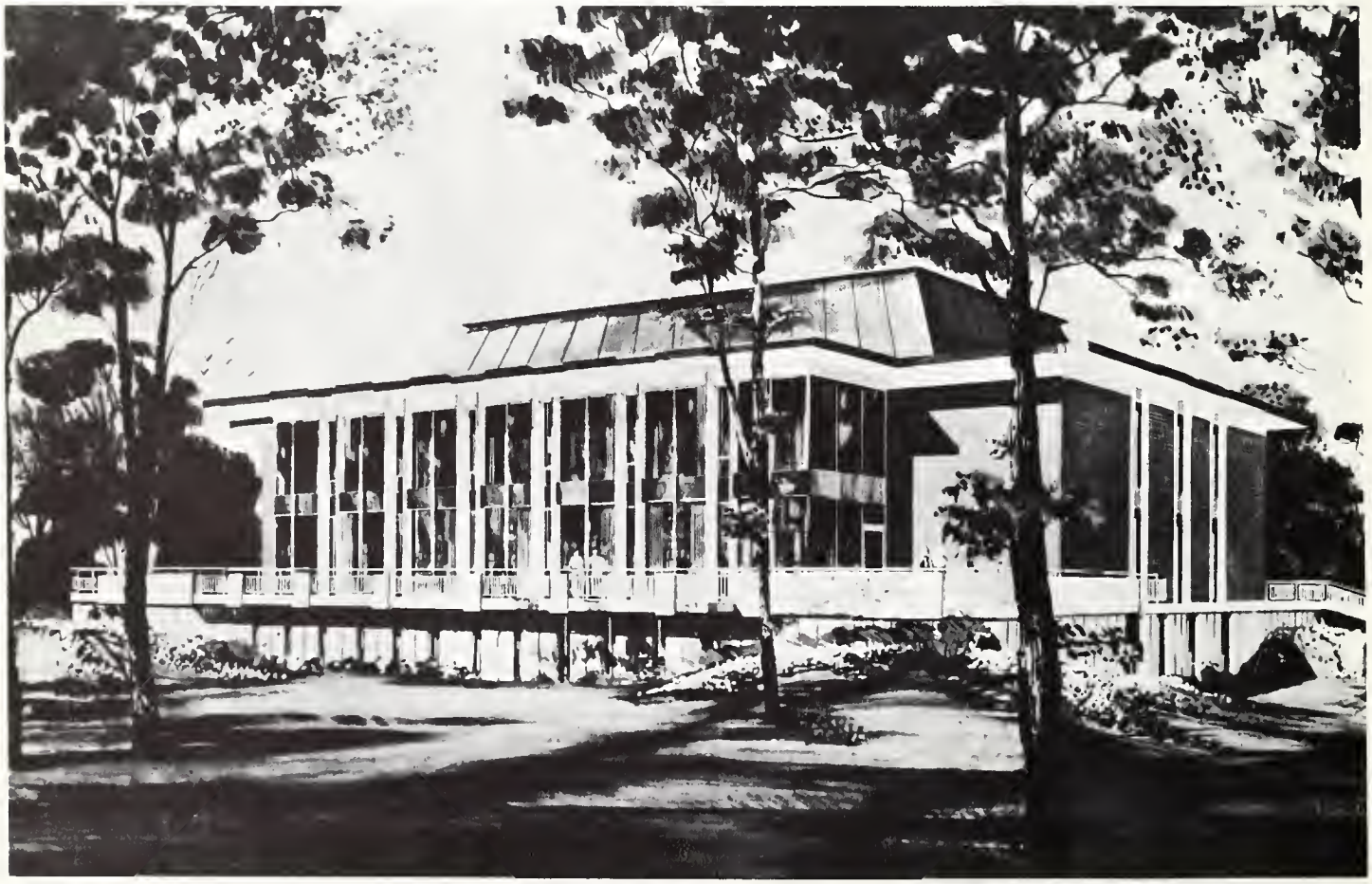

*O golden silence, bid our soles be still,*
*And on the foolish fretting of our care*
*Lay thy soft touch of healing unaware*

Julia Caroline Ripley Dorr

*Happiness is the only good*
*The time to be happy is now*
*The place to be happy is here . . .*
Robert Green Ingersoll—*Creed*

*you shall above all things be good and young.*
*For if you're young, whatever life you wear*
*it will become you; and if you are glad what-*
*ever 'o living will yourself become.*

ee cummings

LAUGHTER:

*When the green woods laugh with the voice of joy:*
*And the dimpling streams runs laughing by,*
*When the air does laugh with our merry art,*
*And the green hill laughs with the noise of it.*

William Blake

*Entering from individual worlds . . . we want to be each other forgetting ourselves at once for a time we want is golden . . .*

*Step softly, under snow or rain,*
*To find the place where men can pray;*
*The way is all so very plain*
*That we may see the way*

The Wise Men

NOVEMBER 22, 1963

120V. A-C

# FACULTY - ADMINISTRATION

Dr. Williams Graham Cole, President.

# ADMINISTRATION

Dean William L. Dunn, Provost

Dean of Students Howard H. Hoogesteger

June P. Tavlin, Assistant Dean of Students

L. Anderson Sweet, Director of Men's Residences

Lawrence J. O'Donnell, College Architect & Director of Physical Plant

Theodore R. Carlus
Controller

Jerry R. Patterson, Director of Alumni and Public Relations

Laurence B. Robbins, Assistant to the President

Dale Noble, Office of Development

John S. Munshower, Business Manager & Asst. Sec'y, Board of Trustees

Robert D. Amaden, General Secretary of the College

Eugene Lewandowski, Purchasing Agent

# SECRETARIES

Helen E. Hurd (Mrs. Ferrie E.), Secretary to the Provost and Dean of the Faculty

Eve Cavagna (Mrs. Robert R.), Administrative Assistant to the President

Ruth K. Jackson (Mrs. Lee W.), Secretary to the Dean of Students

Katharyn D. Haslach (Mrs. Henry W ), Secretary to the General Secretary of the College

Alice Aishton (Mrs. Arthur D.), Clerk-Typist in Business Office

Edna L. Keller (Mrs. Louis A.), Secretary to the Faculty

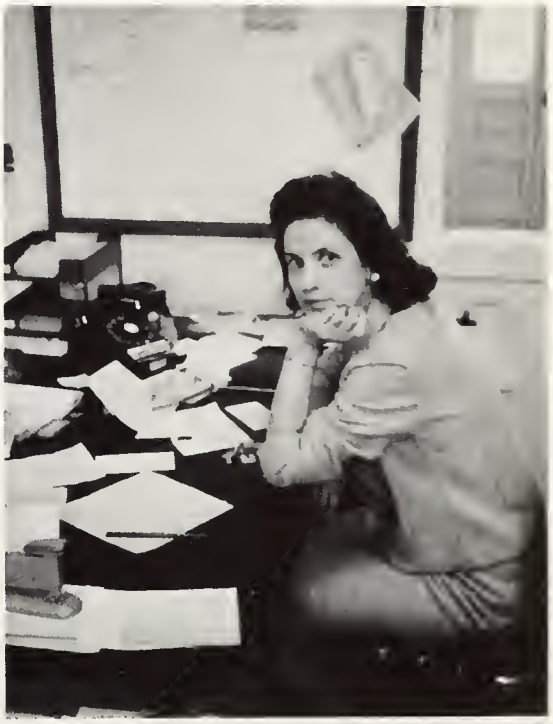

Priscilla Kindaid (Mrs. Richard M.), Secretary in Physical Plant

# HEAD RESIDENTS

Lenore Harris (Mrs. Roscoe E.), Alice Burhans Lodge

Beata E. Soderberg (Mrs. Sidney M.), Lois Durand Hall

Mabel J. Drescher (Mrs. R. B.), Gregory Hall

Mary Knight (Mrs. Mallory), Moore Hall

Myra J. Meisner (Mrs. G. R.), Deerpath Hall

Kathryne Marvel (Mrs. Ellis), Blackstone Hall

L. Anderson Sweet, Harlan Hall

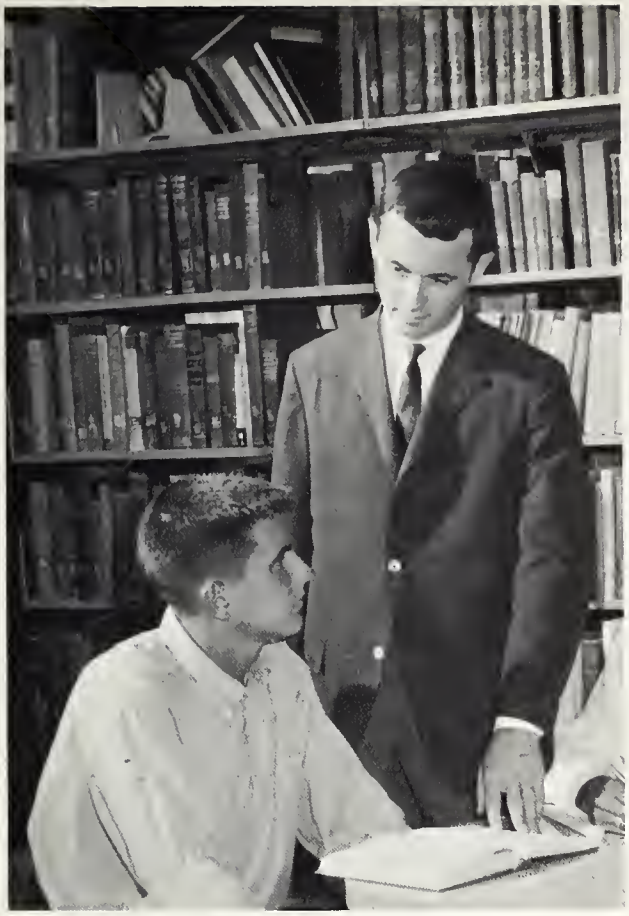

Charles B. Bedford, Assistant Director of Admissions

Esther Demerritt (Mrs. John E.) Assistant Director of Admissions

Robert L. Kirkpatrick Jr., Director of Admissions

# ADMISSIONS

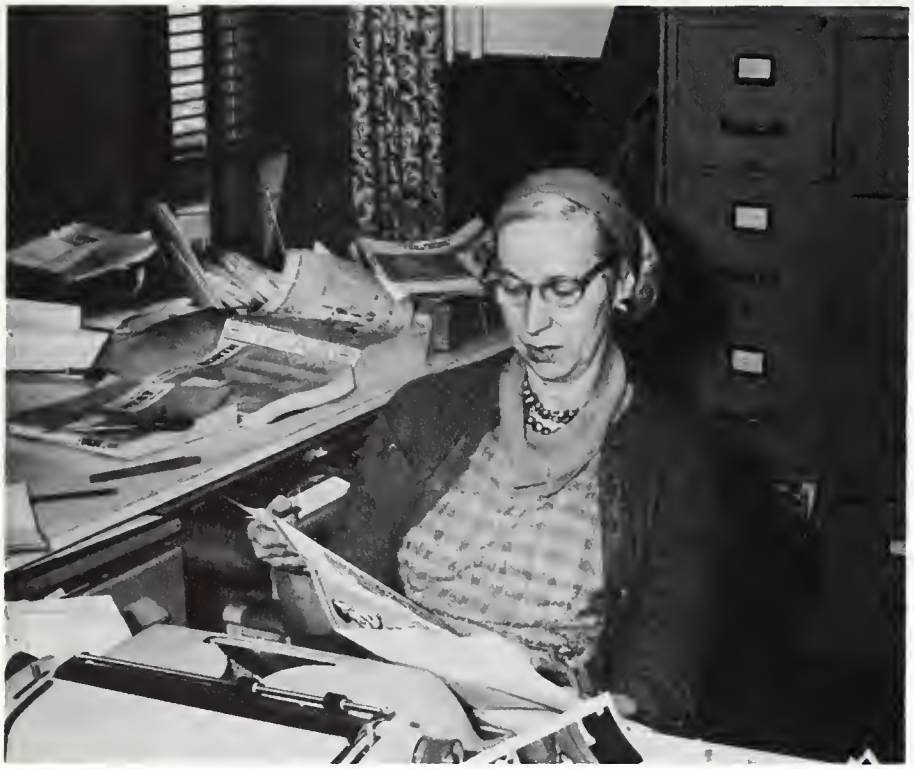

Ellen C. Mosey (Mrs. Joesph G.), Director of Public Information

Blanche M. (Mrs. John W.), Research Assistant Public Information

David J. Henderson, Assistant to the Director, Office of Development

Joanne K. La Monte (Mrs. John C.), Editor, Alumni and Public Relations

Ruth Winter (Mrs. Edwin W.), Director, Cultural Activities Program.

Florence M. Krol (Mrs. Walter F.), Director, Placement and Personnel.

Ruthane I. Bopp, Assistant Registrar

Ruth C. Volpe (Mrs. Christensen), Registrar

Martha L. Biggs, Librarian

Joan J. Wilts (Mrs. Edwin W.), Acquisitions and Reference

Nell Steele, Assistant to the Librarian

Isaac S. H. Wong, Assistant Librarian and Cataloguer

Jean H. Burns (Mrs. Martin F.), Assistant to the Librarian

Joann Lee (Mrs. Douglas), Circulation & Reference

# LIBRARY

Henry A. Engelbrecht, Mail Clerk

William G. Breining, Manager, Printing Department

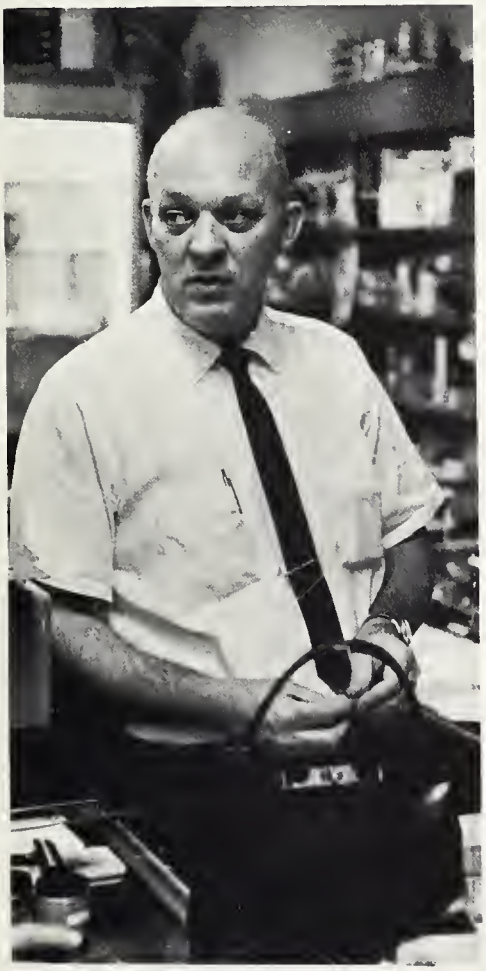

Harold Scott Page,
Manager of College Bookstore

Valerie Trobec (Mrs. August J.), Receptionist

Maerice E. Capen, Director of Commons & Director of Food Services

Pearl Eiker (Mrs. Curtis C.), College Nurse

Madeline Ashton

George L. Speros

# LANGUAGES

Margaret F. Wilton

Gaida M. Hughes (Mrs. Alexander)

Francine K. Saltoun (Mrs. Andre M.)

Marvin C. Dilkey

Alva W. Bennett

Edith R. Farrell
(Mrs. C. Frederick)

Harry Neumann

C. Frederick Farrell, Jr.

Norma Luisa Kramer
(Mrs. George G.)

Friedhelm Radandt

# FACULTY

# BIOLOGY

Elizabeth T. Lunn
(Mrs. David J.)

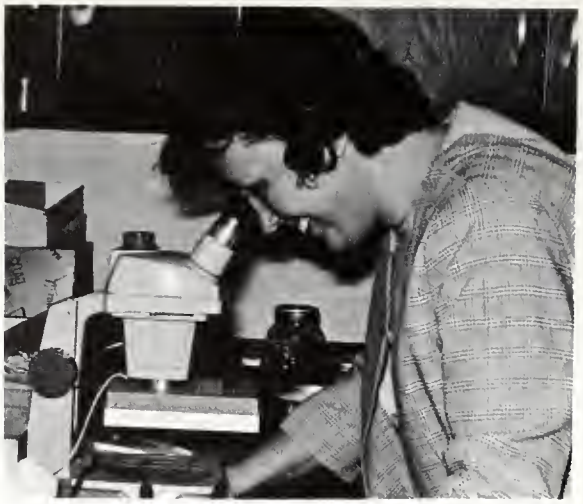

Elsie Hasskarl
(Mrs. J. William)

Joan E. Rahn

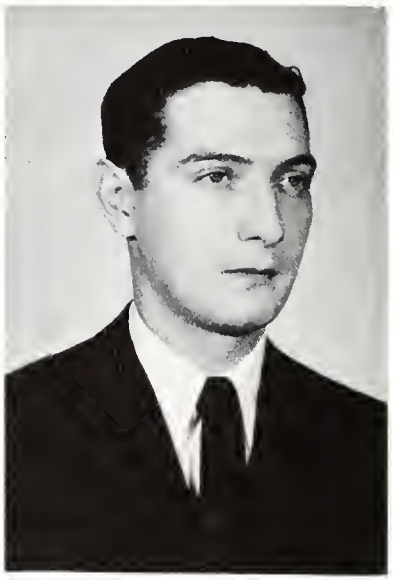

Richard R. Runge

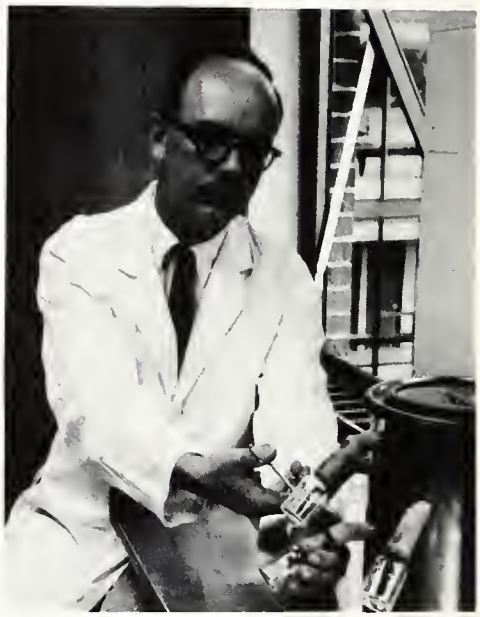

Charles D. Louch

Vivian R. Jansen (Mrs.)

Frederic A. Giere

Jerry Gerasimo

James L. Wilkins

Walter P. Zenner

Mildred Buck (Mrs. Gordon F.)

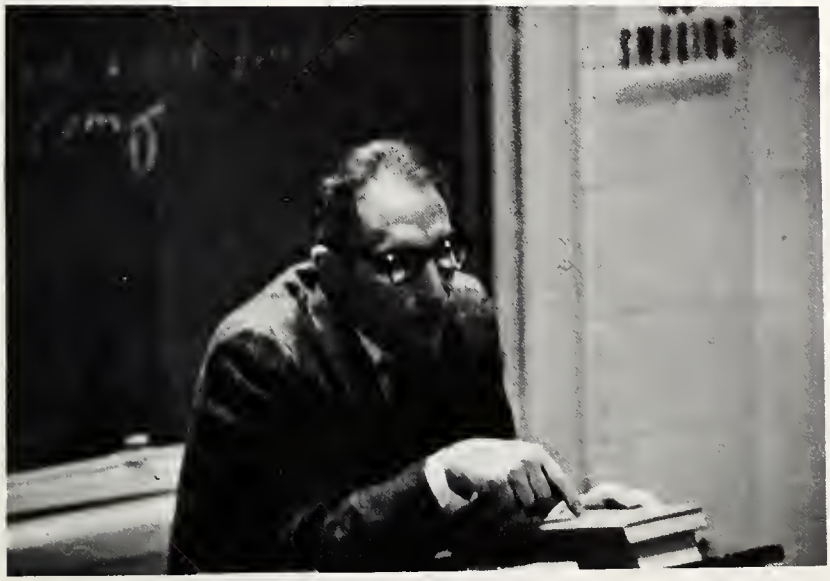

Donald E. Roos

# SOCIOLOGY & ANTHROPOLOGY

Harald C. Jensen

Bailey L. Donnally

William B. Martin

John W. Bixler

Tung Hon Jeong

Martin L. Thompson

John W. Coutts

# CHEMISTRY & PHYSICS

Robert L. Sharvy

Anthony R. D'Abbracci

Donald E. Barlett

Donovan E. Smucker

Richard Tursman

John W. Kalas

Forest W. Hansen

# RELIGION & PHILOSOPHY

Ann L. Hentz

Nancy S. Green
(Mrs. Jesse D.)

Allan C. Bates

Gordon W. Milne

Arthur W. M. Voss

Stephen Beal

Harold R. Hutcheson

Kenneth C. Bennett, Jr.

Rosemary E. Cowler

John C. Converse

# ENGLISH

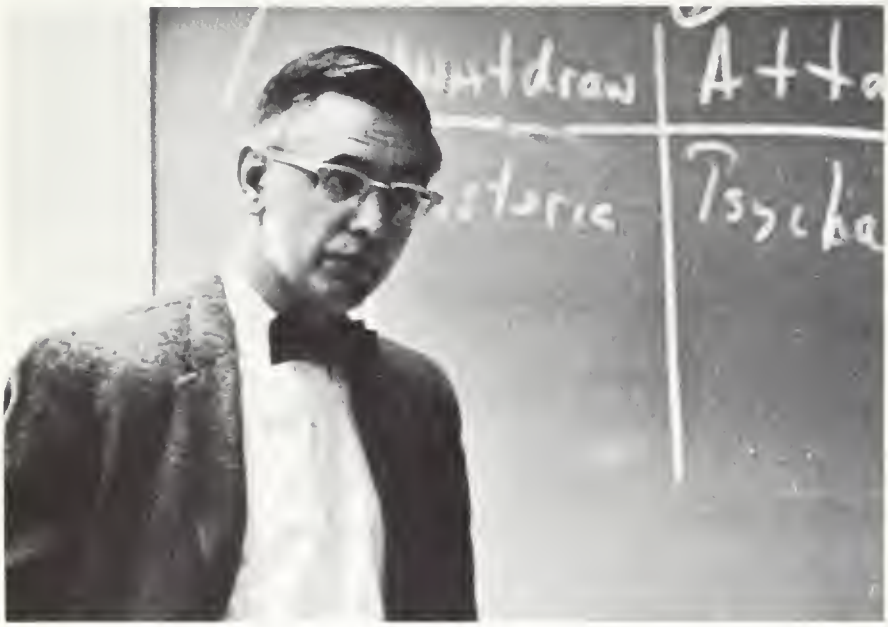

Robert J. Steamer

Murray H. Herlihy

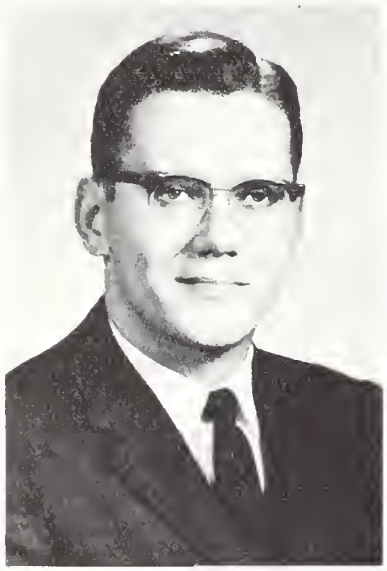

Waldo B. Mead

Glenn E. Tinder

Rosemary D. Hale (Mrs. George E.)

Herbert A. Nicholaus

# GOVERNMENT AND ECONOMICS

Frank Roseman

George T. Weiner

Solly A. Hartzo

George M. Kren

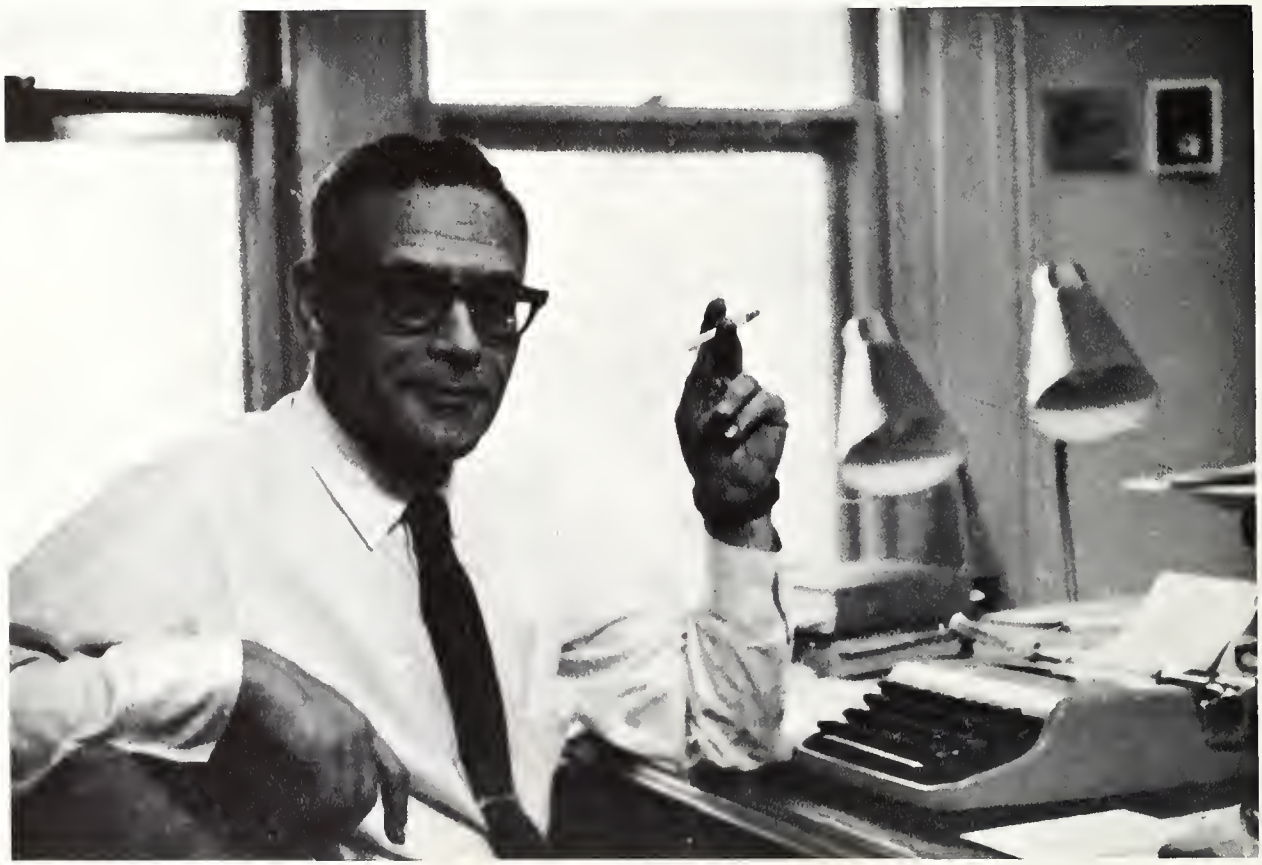

Walter Werner Pese

Richard W. Hantke

John G. Sproat

Kenneth R. Calkins

# HISTORY

Ronald H. Forgus

Jack D. Rains

Henry Goldstein

Walter H. Peterson

# PSYCHOLOGY

David L. Krantz

Edwin C. Reichert

Bertha L. Reynolds

# EDUCATION, BUSINESS ADMINISTRATION, MATHEMATICS

Lindley J. Burton

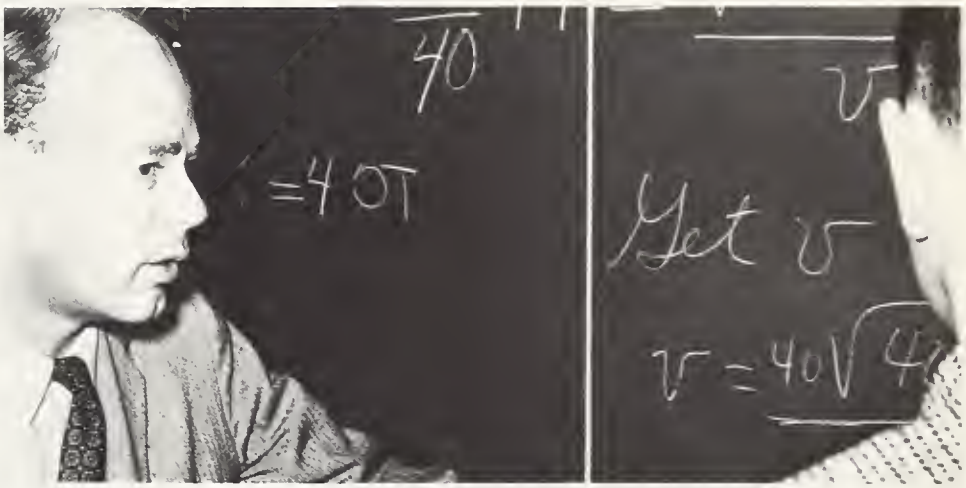

Charles S. Smith

Samuel Pasiencier

Frank E. Kirby, Assistant Professor of Music

Robert E. Huhn, Lecturer in Music and College Organist

Norman R. Gulbrandsen, Lecturer in Music and Choral Director

Ann D. Bowen, Assistant Professor of Music

## MUSIC AND

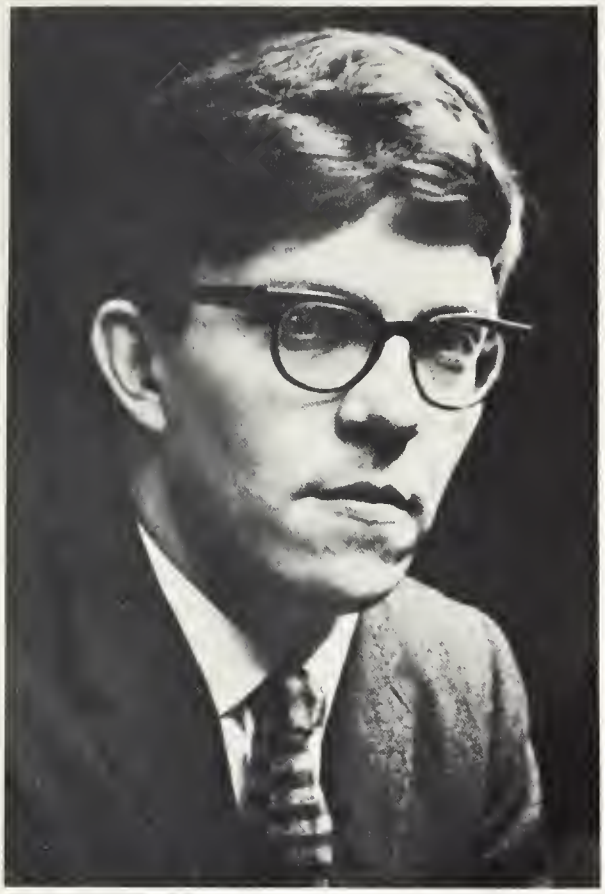

Franz Schulze
Professor of Art

Paul E. Sprague
Instructor in Art History

Esther S. Burno (Mrs. Russell H.)
Lecturer in Art History

# ART

Nicholas J. Wasylik, Dir. of Intercollegiate Athletics, of Physical Education and Coach.

# PHYSICAL EDUCATION

Alvin H. Hanke, Instructor in Physical Education and Coach

Harriette Jauch (Mrs. Richard F.), Instructor in Women's Physical Education

Richard F. Triptow, Instructor in Physical Education and Coach

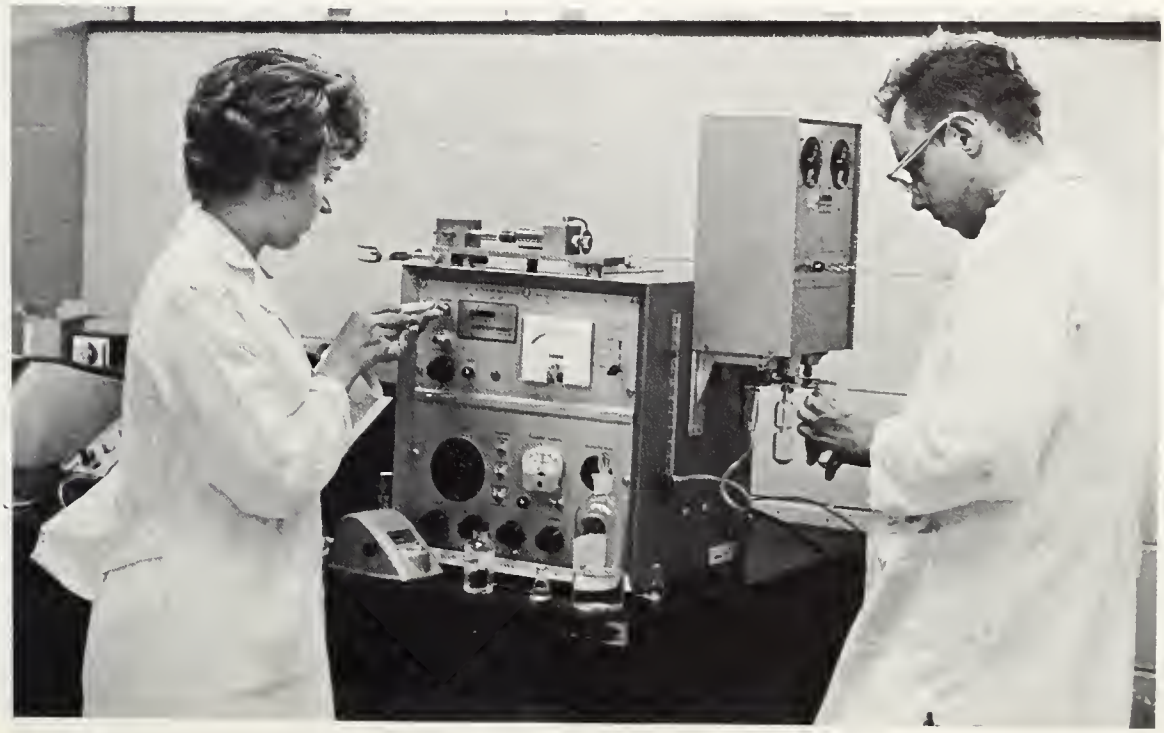

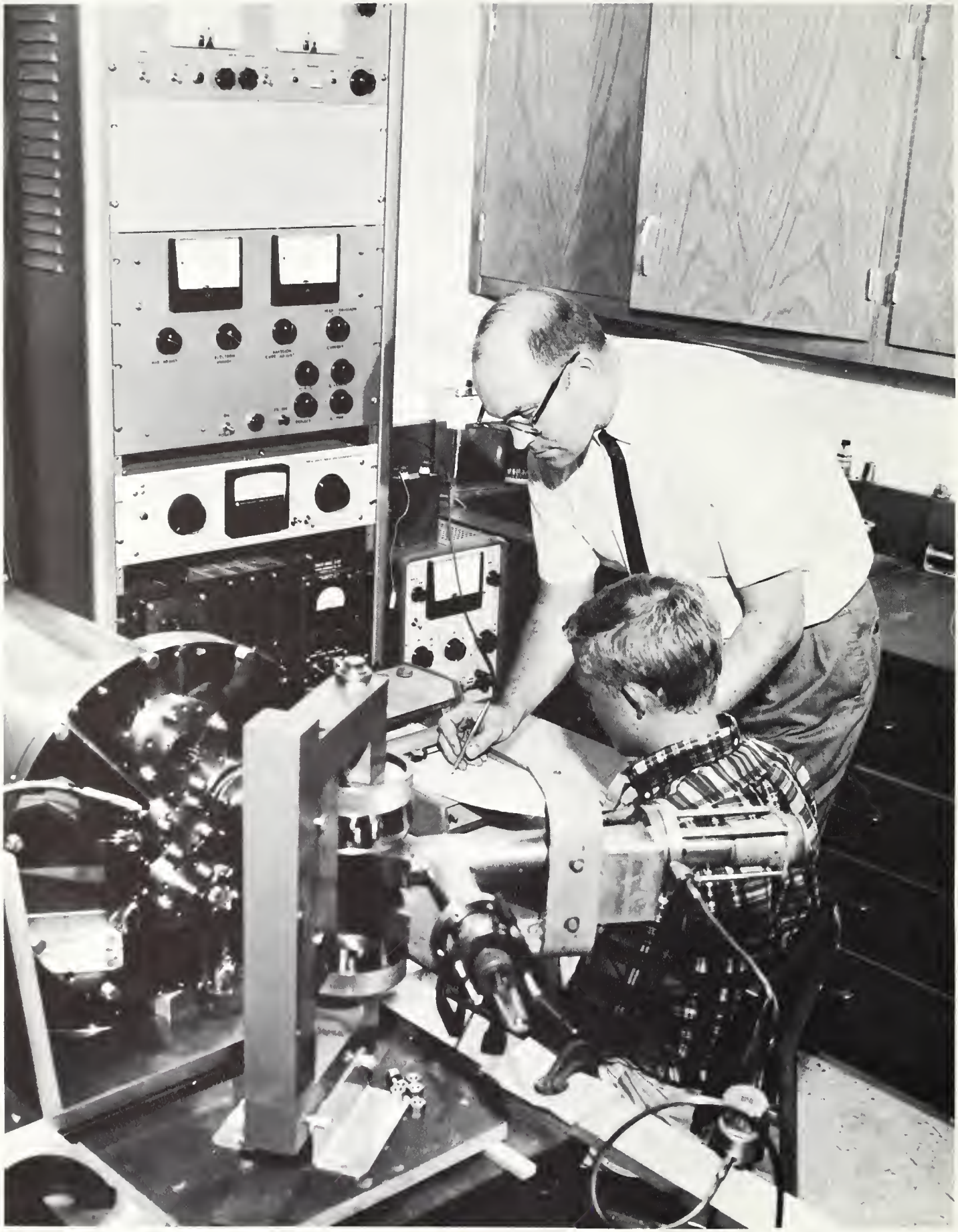

# ACTIVITIES

# LFC TUTORIAL PROJECT

**The world lies before this youngster who is a member of the Firman House who LFC tutors work with.**

Lake Forest College students launched an ambitious project in the fall of 1963. Following a very successful R.A.F. Conference, The Crisis in Race Relations, some 100 students, determined to do more than talk about the civil rights issue, volunteered to tutor culturally deprived and potentially dropout children. The Tutorial Project received its original impetus from the LFC Human Relations Committee which was interested in doing something similar to the other tutoring projects operating successfully in the East and at Northwestern University.

The Tutorial Project became an organization on its own right with its own executive committee late in the fall term, and negotiations were begun with the Waukegan School Board. At the same time orientation meetings for the 100 volunteers were set up, involving LFC psychology professors, remedial reading teachers, and social workers. At the same time a group of six Lake Forest students were beginning ostensibly the same program at a Chicago settlemen house, Firman House, as part of the Tutorial Project.

At the beginning of Winter Term, everything was set to roll. The tutors met with their tutees the second week of January, and a challenging, interesting, and mutually educative program was underway. The goals, the motives of each of the participating tutors would of course be impossible to state, but they all had in common the wish to do something constructive in the area of race relations right then, not "someday, after graduation . . ." Also, besides the problems of reading, writing, and

**The children from Firman House with tutors.**

arithematic that the LFC students expected to meet in whichever of the 4 Waukegan elementary or 2 Junior high schools they worked, they anticipated being of some psychological, emotional benefit to these children. Perhaps for many of the tutees, the fact that a member of the adult world was exclusively interested in **him** might be a very encouraging phenomena; for a young boy without a father, here at least in his male tutor was a man interested in **him.**

An account of the Tutorial Project cannot be concluded without warm acknowledgement of all the members of the LFC administration who gave so much that was vital to our Project: President Cole gave it his wholehearted approval, which included not only moral support but also an operating budget for the first few precarious months. Dr. Smucker was with it from the beginning, and perhaps the Project would never have gotten anywhere without his initial championship. Mrs. Ellen C. Mosey, Director of Public Information, and Mrs. Joanne Lamonte, Publicity Editor, and Mrs. Arline Byrne Cole saw that awareness of the Project was expanded on and off campus. We made most of the metropolitan and local newspapers, as well as a 55 minute radio program and 30 minutes on TV.

Even if the repercussions of the Tutoring program are not grand, even if we touch only a few lives, or merely teach a few children how to learn, we at least feel that we are acting—that we have registered our protest against certain elements in our society, and are acting on our concern.

On Sunday, January 26, representatives of the LFC Tutorial Project appeared on WBBM-TV. The program was entitled **Vistas**, and its purpose was to introduce the project to the people of Chicago and near-by cities.

Mr. Gary Arnold, host, interviewed Randy Holman, evaluating the hows and whys of the project from origination, to progress, and plans for expansion.

Andy Janover, transportation chairman, then explained the various field trips, which are an intergal part of the project, discussing how they helped expose the tutees to some of the interesting places in Chicago.

The program helped to point out the means by which the children are helped.

. . . in social studies

. . . in word recognition

. . . in reading improvement

At the close of the program, Gary Arnold spoke to Mr. Rivera, principle of Andrew Cool School, in Wakegan, who told the audience of the interest Lake and Cook Counties had in the project and again emphasized the importance of the work being done by it.

# New Student Week

Parent and student registration

25 pounds of Clark bars??

If you're moving in, I'm moving out!

Baby, I'd buy anything—even a beanie—from you.

And remember that Chemistry majors go the farthest.

Dreams of WALDEN II.

Sneaking out??

Square, square, square . . . dances.

L. F. C.'s beach parties . . .??

Kappa Sigma—winning float

# Homecoming '63

Carol Stettner
Homecoming Queen

QUEEN CANDIDATES: Pat Gandy, Peggy Hentz, Diane Kraemer, Cheryl Soult, Patty Luton, Carol Stettner, Josie Lange.

50

Hollis Summers
Danforth Visiting Lecturer

Hannah Arendt

# CONVOCATION

Morris Carnovsky as "King Lear"

Dr. Hans Morganthan

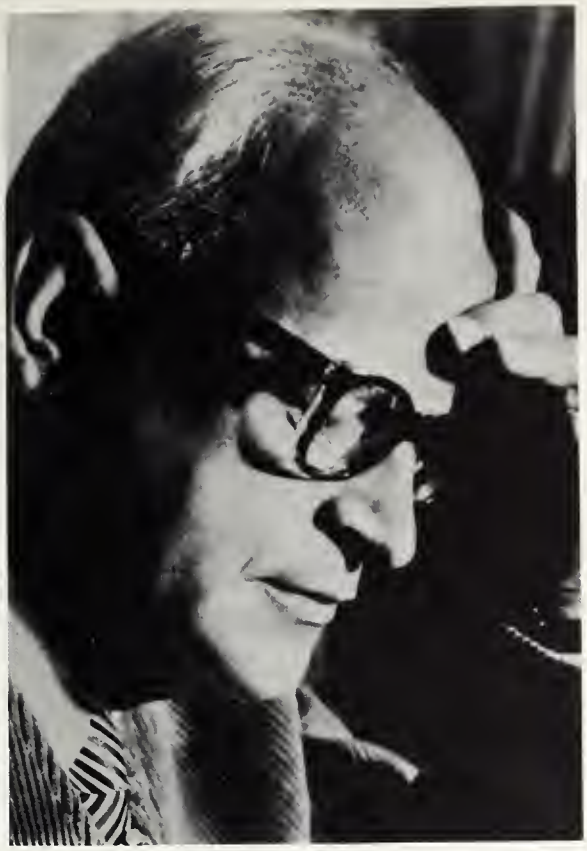

Helmut Theilicke
German Theologian

Dr. Uwe Kitzinger

Dr. Lucius H. Pitts

Dr. Brand Blanshard

George J. Stigler

Dr. Ralph Gabriel

"What's your suspicion, sir?"

"You will confess yourself or you will hang!"

*THE CRUCIBLE*

by Arthur Miller

Directed by John C. Converse
Student Director—Clark J. Dimond
Business Manager—Betsy K. Fuller

| | |
|---|---|
| Betty Parris | Betsy Daniels |
| Reverend Samuel Parris | Roy Hobbs |
| Tituba | Lillian Groag |
| Abigail Williams | Susi Lowe |
| Susanna Wallcott | Marlene Lumeyer |
| Mrs. Ann Putnam | Toni Rupp |
| Thomas Putnam | Owen Davis |
| Mercy Lewis | Janney Sinclair |
| Mary Warren | Roni Reisler |
| John Proctor | Tom Carey |
| Rebecca Nurse | Marcy Scott |
| Giles Corey | Norman Crampton |
| Reverend John Hale | Bruce Baker |
| Elizabeth Proctor | Carol Mareneck |
| Francis Nurse | Gene Warner |
| Ezekiel Cheever | Thomas McLaughlin |
| John Willard | Chris Robeson |
| Judge Hathorne | Bruce Karp |
| Deputy-Governor Danforth | Van Bradley |
| Sarah Good | Judy Hankins |
| Martha Corey | Bobbie Davis |

# GARRICK PLAYERS

"This is a sharp time, now, a precise time—we live no longer in the dusky afternoon when evil mixed itself with good and befuddled the world. Now, by God's grace, the shining sun is up, and them that fear not light will surely praise it. I hope you will be one of those."

*THIEVES' CARNIVAL*

by Jean Anouilh
and adapted by Lucienne Hill

Produced by John C. Converse
Directed by Valerie Jean Dearborn
Business Manager—Betsy K. Fuller

| | |
|---|---|
| Lady Hurf | Roni Reisler |
| Hector | David Carter |
| Peterbono | Robert Lounsbury |
| Gustave | Michael Farrell |
| Lord Edgard | Thom McLaughlin |
| Juliette | Betsy Fuller |
| Eva | Sherry Mader |
| Dupont-Dufort, Sr. | Janney Sinclair |
| Dupont-Dufort, Jr. | Randy Jones |
| Town Crier | William Boyle |
| Gendarmes | William Cohler, Royce Field |
| Nursemaid | Lillian Groag |
| Little Girl | Betsy Daniels |
| Little Girl's Friend | Wendy O'Donnell |
| Mime | Lee Levine |
| Promenade People | Jean Ann Harb, Toni Rupp, Margo Roggenkamp, Marlene Lumeyer |
| Maids | Phyllis Brodney, Jane Grannis, Nan Heathcote, Jane Hennings, Jane Thompson |

"No evening is ever really wasted."

"We'll meet them casually on the promenade and try to tempt them to a cocktail."

How much longer will the destructive question, 'Is photography an art?' be asked. To ask it implies a separation of photography from the mainstream of visual art. Photography is just as much an art as any of the other human endeavors to seek out truth and out of it create the tangible record of man's growth as a sensitive, thinking being.

The extra sensitivity of camera and of film has given new scope to the creative man, that exceptional human being who is more sensitive, more attuned, and more able to respond tellingly to the infinite wealth of impulses that his environment and his time emit.—*Alexander Liberman, Art Director, Vogue.*

BOB LERNER: Texture

HENRI CARTIER-BRESSON: Eunuch of the Imperial Court, Peking

WERNER BISCHOF: Snow Scene, Japan

LEONARD McCOMBE: Farm Kitchen, Mexico

JOHN VACHON: Poland

ARTHUR ROTHSTEIN: Blue Ridge Mountains Postmaster

CORNELL CAPA: Talmudic Scholars

W. EUGENE SMITH: Woman Weaving

MAURICE TERRELL: Water Babies

ELLIOT ERWITT: Street Scene

The executive director of the Chicago Urban League, Mr. Edwin C. Berry, opened the RAF-sponsored conference with a convocation address on "The Nature of the Negro Revolt".

Friday and Saturday, Hoke Norris, the literary editor of the *Chicago Sun Times*, Studs Terkel, interviewer-commentator, other local leaders in the field of human relations, and members of the College's student body and faculty participated in further discussion on the symposium's theme, *"The Crisis in Race Relations."*

There was also a panel discussion on the current issues in the Negro's fight for integration, lead by Dr. Donovan Smucker. The various parties involved included Berry and representatives of the following groups: The *Chicago Daily News*, Chicago Board of Education, Chicago Friends of SNCC, Chicago Property Owners Association, and Presbyterian Commission on Religion and Race.

Edwin C. Berry

Studs Terkel

Warren Bacon

Hoke Norris

F. Lennarson and W. Alnot discuss the problems of the Urban League with Dr. Smucker and Edwin Berry.

Hoke Norris, Stud Terkel, and Dr. Cole participate in a symposium with the theme "Crisis in Race Relations" given to the students and faculty.

Two lectures on the topic of the Negro's fight for integration both drew and stimulated a large group of students, faculty, and city residents.

India, once fabled gem of the Orient, has changed. The land of the Taj Mahal can no longer be looked upon by Westerners as a somewhat glamorous—if exotic—corner of the world inhabitated by Kipling's characters, snake charmers, creators of rich fabrics and spices, persons categorized into inflexible castes, and believers in reincarnation.

"During the last 10 years, India—only one-third the size of the United States—has grown to contain nearly one-quarter of the world's population. The Soviet Union and Red China to the north, which together hold approximately half the peoples of the world, have ideologies dialectically opposite to ours and their spheres of influence are creeping southward along India's borders.

"It is necessary to assess and exploit the possibilities of India as a potential world leader, a status brought directly by her policy of non-alignment. We must be cognizant that all our "Montgomery, Alabama, Affairs" are Americanized manifestations of Gandhi's legacy to India.

"Concepts of India are staggering. Tumultuous growth, idealogy of non-violent resistance, changing economic status, geographical position—these are reasons why India cannot, indeed will not, be ignored. Her importance is overwhelming."

L. Leightenburg, C. Brummel, A. Raymond, C. Harper, I. Copperman, and H. Seeliger work out details of conference.

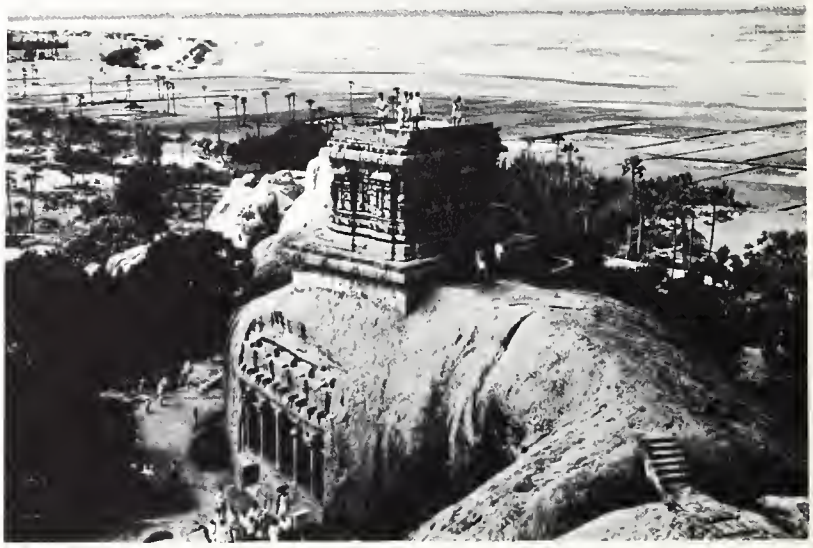

**A seventh-century rock-cut cave temple still in active use near Mahabalipuram, approximately 30 miles south of Madras. Mahabalipuram is noted as the cradle of South Indian temple architecture.**

A number of informative lectures, seminars, and cultural events were scheduled for the April 17-18 conference to be held on the campus. A. K. Dar, Minister of the Indian Embassy (left), discussed "India and Non-Alignment"; and K. V. Varki, Secretary of the Embassy's education department (right), compared educational systems within the United States and India and examined the role of the Indian student in America. These were but two of the experts brought together to share their views during the two-day event. In addition, the famed Tagore Collection of paintings (below), and the exhibit featured at the Indian pavillion of the Seattle World's Fair were shown on campus during the week.

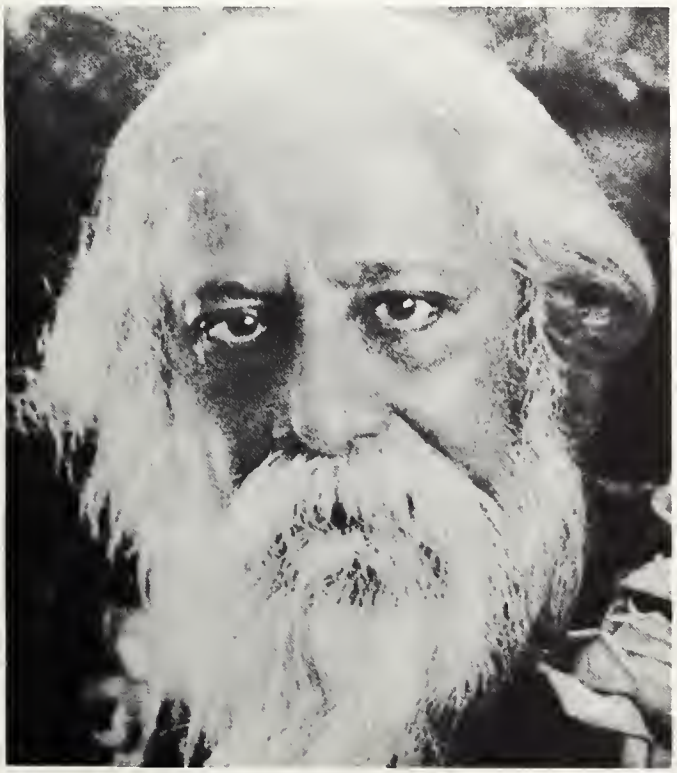

Snake charmer woos the hooded cobra. The actual sound of the instrument has no bearing on the "charming", it is the constant side-to-side motion of the charmer that produces the hypnotic effect.

The bathing ghats on the banks of the holy Ganges River, where thousands of pilgrims come daily to wash themselves.

The city and its people.

**Bathing and discussing.**

**Boatmen pole their way down the Ganges or Holy River of the Hindus.**

# VARIETY SHOW

. . . directors Roth and Leonard

TEKE'S and CHIO'S follow fool to Saki's soup.

Digam Daddy and his story.

Witfield and Davies sing . . .

Delta Chi's about to sink Captain Hook's ship with Tinker-Bell.

The kids are banned.

The jug band.

Such jugs should be banned.

The competent of the Senior Comps.

Beatles Cole, Sharvy, Schultz.

Master of Ceremonies Copperman announces the King and Queen.

Winter Carnival Queen
Miss Merrill S. Rench
Winter Carnival King
Mr. Nathaniel S. Barbour

Carnival Queen Candidates, l. to r.: Jan Dubs, Jane Hennings, Eileen Nolan.

# COLLEGE DAY

Student registration.

Mock classes.

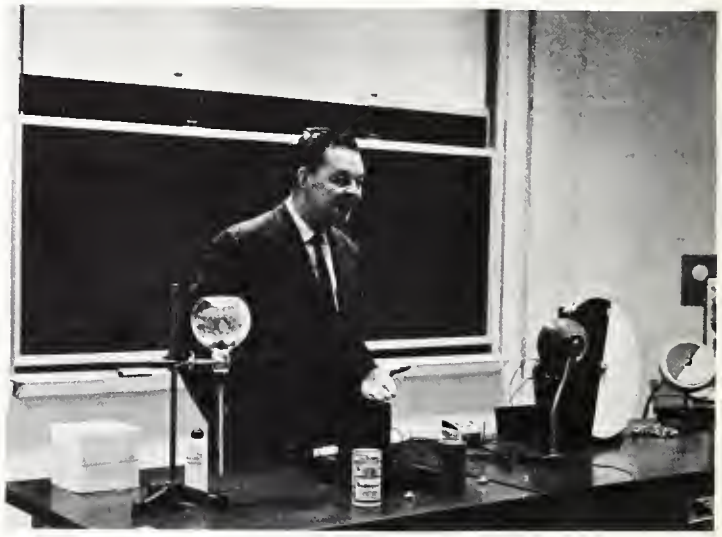

Reception with the faculty.

Tour of the campus.

Final night entertainment.

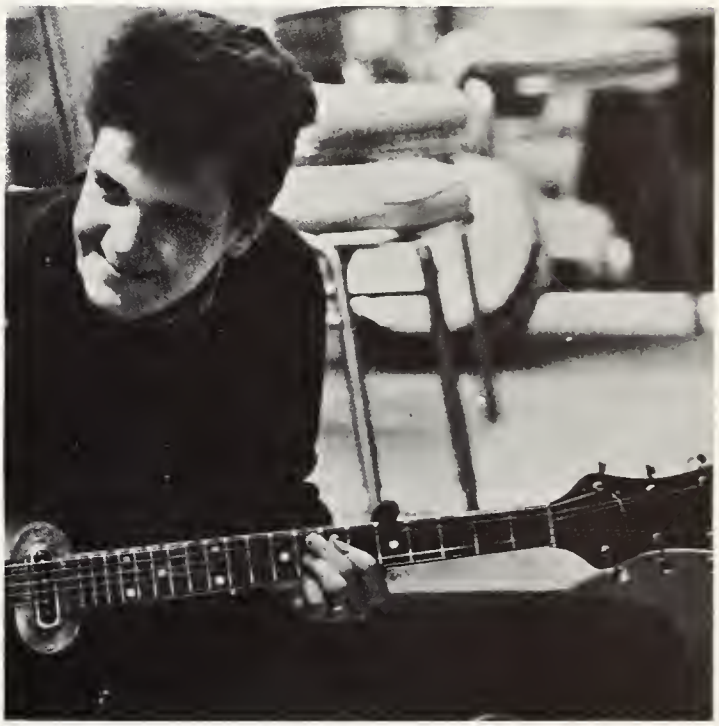

# FILM WORKSHOP

ARRIFLEX

Sploosh!!!

Who's complaining about L.F.C.'s dress rules?

# Forester Day '63

Copperman—leave my car alone!

After we're through with Remsen, we'll start on Gregory and Nollen!

Wheeeeee! Who can I hit next?

Next time, Miss Capen, I'd like my eggs on a plate!

Oh yummy—hard-boiled eggs again.

Hop-a-long Hoppe.

# ORGANIZATIONS

OFFICERS: J. Berlin, D. Eavenson, E. McKittrick, J. Briggle, P. Gandy.

# Gamma Phi Theta

ROW ONE, Left to Right: L. Eaton, J. Klein, A. Purdy, E. Mckittrick, P. Gandy, P. Wesley, S. Sautier. ROW TWO: F. Eldred, S. Oderr, R. Whittlesey, D. Goldthorp, J. Berlin, B. Taylor, J. Blankenheim, D. Kraemer, J. Neumeister, M. Krueger.

ROW ONE, Left to Right: A. Buckley, J. Briggle, C. Brown, C. Kokinis, D. Strompolis, A. Murdah. ROW TWO: C. Schuessler, D. Eavenson, H. MacLain, A. Foster, J. Harman, C. Jelinek, D. Hoppe, S. Knecht, S. Stearns.

Ho! Ho! Moe

Why not?

Abstract Victory?!

As the Gamma Phi's strove toward their goal of diversified projects this year, they broadened their scope both culturally and academically. Their services benefited needy organizations in the local area, they assisted in the tutorial and the Community Chest programs, they adopted a child overseas, and as sponsors for the Poetry Reading in Chicago they provided transportation. Newly initiated this year was the Academic Banquet and grade raising campaigns.

In accordance with past traditions, such social events as the Halloween Hayride, Christmas Party, Back-to-School Slumber Party, and the Winter Formal highlighted the busy year. Gamma Phi Theta also participated in the Homecoming festivities, variety Show, Forester Day, and Parents Day.

OFFICERS: J. Lipton, J. Townhill, K. Colby, P. Pence, A. Pandolfi, L. Lord.

# Chi Omega Chi

FIRST ROW, Left to right: J. Thompson, S. Soult, D. Bridges, T. Waledier, S. Hilliard, A. Nelson, B. Bush. SECOND ROW: G. Green, B. Jarrell, A. Pandolfi, J. Granis.

FIRST ROW, Left to Right: N. Shields, P. Obletz, R. Wyngarden, A. Sanford, A. Elliott, L. Lord, P. Engles, J. Lipton. SECOND ROW: H. King, K. Colby, J. Anderson, P. Pence, J. Townhill.

Chi Omega Chi began its history on the Lake Forest College campus as a local sorority called Gamma Rho Delta. She sought affiliation with a national sorority, and chose Chi Omega for its high goals and principles. The Sigma Delta Chapter of Chi Omega was formally installed on May 7, 1935. Out of Chi Omega grew the present Chi Omega Chi Sorority which aspires to maintain similar hopes and goals learned from its experiences with the national organization.

On November 6, 1961, Chi Omega Chi received its charter from the state of Illinois. The purposes for which the sorority is organized are to promote high scholastic, social and intellectual standards among its members. The officers for the 1963-64 year are president, Pamela Pence; vice president, Joanne Lipton; secretary, Peggy Hentz; and treasurer, Linda Lord.

Last spring Chi Omega Chi and Kappa Sigma won the Variety Show competition with the "Talk-a-Thon." The year ended with the Jane Forester trophy and a dance at the Belden Stratford. This fall Chi Omega Chi formed a powder puff baseball team which played against Kappa Sigma and was followed by a mixer at Hank's. She also won the women's float competition at Homecoming with the slogan "Give 'em the Dickens." For two years Chi Omega Chi has participated in the Lake Forest Foster Plan by supporting Kim Jung Ai from Korea.

At the end of the 1964 school year Chi Omega Chi will forfeit its participation in all Greek social activities on the Lake Forest College Campus.

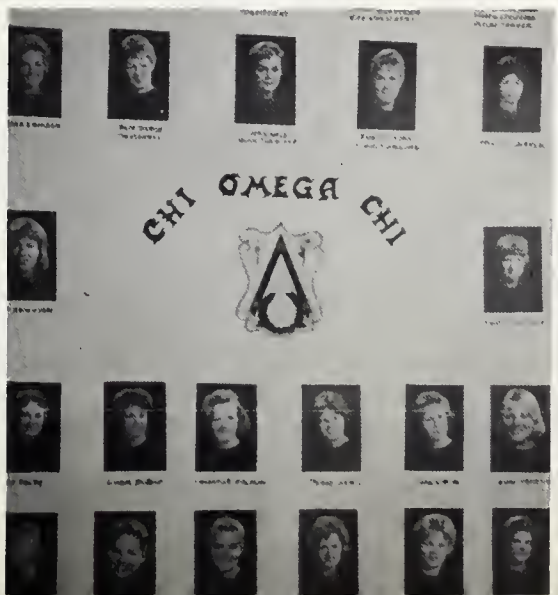

OFFICERS: FIRST ROW, Left to right: J. Sawyer, B. Schmidt, R. Van Dyke. SECOND ROW: M. Wolfberg, H. Onthank, T. Davies, W. Fox.

# Tau Kappa Epsilon

FIRST ROW, Left to Right: A. Raymond, J. Moreland, D. Purdy, B. Ankeny, L. Leith, J. Korkin, J. Pope. SECOND ROW: D. Dose, B. Newton, T. Kalbfus, T. Peckman, G. Reich, B. Headstrum, D. Brooks, H. Onthank, S. Sheets, L. Stitzinger, J. Findley, J. Anderson.

FIRST ROW, Left to Right: B. Schmidt, R. Van Dyke, J. Sawyer, T. Davies, W. Fox, H. Onthank. SECOND ROW: D. Miller, T. Clapp, C. Davies, J. Neaylon, D. Joiner, N. Dinkel, M. Mackie, M. Wolfberg, J. Crane, K. Klien, J. Kerr, J. McDonough.

The 1963-1964 school year was hardly an inactive or unexciting one for the members of the Delta Beta Chapter of Tau Kappa Epsilon. Sharing one of the new South campus dormitories, Nollen Hall, with the Delta Chi's, the brothers of TEKE bought furniture for their basement lounge with the compensation for their former chapter and game rooms on the third floor of Blackstone Annex.

TEKE captured the Hocemong alumni participation trophy and upstaged its rivals when its side-wheeler float caught fire in the Friday night parade. An enthusiastic pledge class, which had been "walked down" in April, 1963, was activated in October. With their addition, TEKE strengthened its intramural program and planned for such events as the Variety Show and the Intracollegiate Sing. A busy schedule was highlighted by the traditional Blue Mist and Red Carnation Dances.

The members of TEKE were active not only within the fraternity but also without. Among the more prominent positions were the following: **Stentor** editor and business manager, **Forester** editor, RAF Fall conference co-chairman, Forester Day chairman, Homecoming 1964 chairman, and the Commons troika.

ROW ONE, Left to right: R. Rex, D. Hodgson, J. Greene. ROW TWO: R. Wilson, K. Pouch, B. Meadows.

# Delta Chi

ROW ONE, Left to Right: R. Wilson, K. Pouch, R. Rex, D. Hodgson, J. Greene, B. Meadows. ROW TWO: T. Carey, K. Anderson, A. Freedman, P. Plant, L. Vaughn, J. Goodwin, J. Tipton.

ROW ONE, Left to Right: W. Stafford, J. Robbins, R. Dimberg, C. Bunn, M. Braal, H. Bidwell. ROW TWO: B. Avery, J. Kennedy, R. Morrison, C. Hyland, J. Cooper, J. Harvey, B. Hallett.

After a most successful rush last year the Delta Chi's started the fall term with twenty new members. Under the able leadership of president David Hodgson, vice president John Greene, treasurer Richard Rex, secretary Ken Pouch, corresponding secretary Bryon Meadows, and sergeant at arms Rick Wilson, the Delta Chi's became active in many phases of campus life.

A variety of interests included the president of IFC, president of IM sports, CGA representatives, president of the sophomore class, and vice president of the junior class. Other organization memberships were seen in Beta Beta Beta, AIP, dramatics, and varsity athletic teams. Scholastic endeavor also ranked high led by Bob Avery, Patterson scholar.

ROW ONE, Left to Right: C. Cockram, E. Karas, H. McDowell. ROW TWO: C. Edwards, C. Mitchell, J. Eversole, F. Hamilton.

# Kappa Sigma

ROW ONE, Left to Right: C. Harper, W. Bazley, G. Massey, D. Houghtaling, S. Kinderman, J. Hoffman, J. Douglas. ROW TWO: F. Maurer, S. Campbell, R. Matray, J. Shapiro, P. Roth, J. Hale, J. Mitchell, D. Mayer, K. Anderson, P. Phelan, T. Hale, R. Gerstnecker, S. Schuyler, T. Dupont, L. Speir.

ROW ONE, Left to Right: J. Scallon, F. Hamilton, E. Karas, H. McDowell, C. Cockram, C. Mitchell. ROW TWO: T. Adriance, C. Perry, J. Holla, S. Brock, D. Brock, J. Krichbaum, B. Braud, J. Hodges, C. Edwards, J. Eversole.

Perry gets a kick

Matray has a ball

Running 'em down

White stretching

Karas directing

Pledges contributing

Pledges anticipate

Brother braud—
Well . . .

Actives legislate.

ROW ONE, Left to Right: A. Blacker, W. Turner. ROW TWO, Left to Right: R. Roberts, N. Savignac, R. Gaunt.

# Alpha Sigma

According to numerical strength, Alpha Sigma is the smallest fraternity on campus. As far as spirit and genuine fraternal bond are concerned, however, the "little Sigs" are second to none. In both our wiedly-varied social program and our desire for high academic standards we stress 100% participation.

Our social activities have included hayride parties, theater parties, and gatherings at some of Chicago's finest nightclubs. Being a small organization by no means limits the enjoyment which is made available to the members.

Alpha Sigma also heavily stresses academic achievement. Despite our patterned non-conformity, 60% of our Brothers are regularly on the dean's list. In addition, Alpha Sigmas belong to a wide assortment of clubs and other activities.

Under president Al Blacker, vice president Roger Gaunt, treasurer Win Turner, and secretary Dick Roberts, Alpha Sigma looks toward a period of future growth through general acceptance of our attempt to establish a social organization which simultaneously maintains the highest scholarly ideals.

OFFICERS: A. Perivolidis, J. Coolman, J. Marvich, S. Whipple.

# Di Gamma Alpha Upsilon

ROW ONE, Left to Right: S. Whipple, R. Macartney, S. Duncan, E. Malmgren, R. Janick, K. Turner, N. Lovering. ROW TWO: J. Harris, L. Roberts, M. Sillay, M. Schnepff, M. Burke, P. Sammis, A. Sveida, R. Knowles, C. Meyer, C. Hamilton, H. Bierma.

ROW ONE, Left to Right: J. Coolman, A. Perivolidis, J. Marvich, A. Hecht, P. Johnson, N. Suydam, P. Reid. ROW TWO: M. Keefe, R. Kolowski, P. Debeer, N. Spencer, S. Tenney, J. Cooper, S. Drake, R. Lindsley, R. Alamshah, D. Layton, M. Collins, C. Lord, R. Dollaske, P. Wood.

In all possible areas, Di Gamma Alpha Upsilon has worked hard to achieve a state of excellence. The Di Gam's influence upon the IFC is felt in important and diverse legislation. Every year from the house are many lettermen who are the backbones to most of the college's varsity teams. In interfraternity intramurals the house's perseverance and ability is more easily portrayed, for the Di Gams have not only won annually many individual sport trophies, but for the past 6 years have won the sweepstakes trophy and are on their way to an even more deserved victory this year.

Good examples of the work applied to to insure the success of every Di Gam social event are the Playboy and South Sea Island parties, many dance band parties, and formal cocktail parties. The many college class officers and the president of the CGA attract the respect of a vast majority of the college students. Even in academics the entire Di Gam house is unified, shown by their winning of the scholarship trophy for the past three years. Di Gamma Alpha Upsilon looks ahead with an attitude toward achievement and with so much success under their belt, has an excellent history to reflect upon.

ROW ONE, left to right: P. Lindahl, D. McCabe, G. Sinadinos. ROW TWO: T. Richards, L. McCoy, J. Lyons.

# Phi Pi Epsilon

ROW ONE, Left to Right: T. Richards, D. McCabe, R. Schmitz, R. Schapo, R. Kraft, R. Kucharik. ROW TWO: R. Edholm, J. Lyons, P. Lindahl, A. Beresoff, L. McCoy, J. Towey, G. Sinadinos, D. Dragash.

Phi Pi Epsilon, founded at Lake Forest College in 1895, is the oldest local fraternity in the United States. Many active-alumni events make Phipe membership a life long fellowship. Such activities as the annual Alumni Banquet, summer picnics, and several seasonal outings keep the fraternity spirit of all Phipes extremely strong.

Long known for their diversity and eagerness to participate in campus affairs, the Phipes have kept that tradition by their participation in all the varsity sports, having chairmen of several of the all-school events, sports editor of the Stentor, and several members on the Dean's list. Leadership has been provided by members who have served on the IFC, Intramural Board, New Student Week Committee, Homecoming Committee, Campus Chest, College Day, and Forester Day.

This impressive list of accomplishments, we feel, is typical of the Phipe spirit and this is the legacy the graduating members leave to the remaining brothers, five-sixths of whom are sophomores, knowing full well that the closeness of brotherhood developed unity as a house will be continued for many years to come.

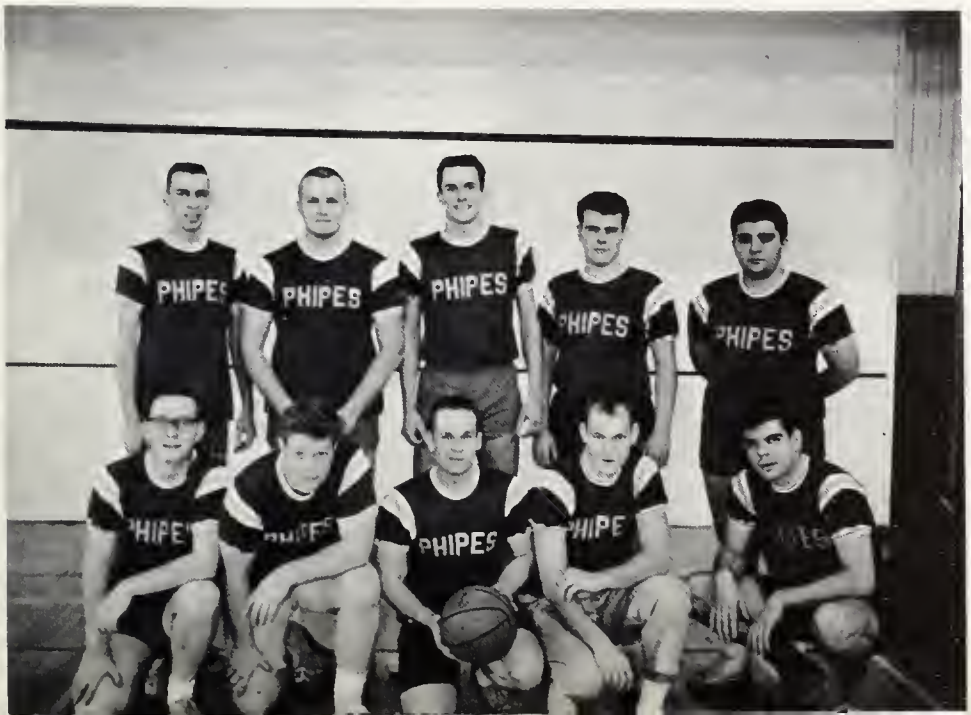

# CLASS OFFICERS

Freshman

K. Klien, Pres.
D. Opat, Sect.
R. Hopkins, V. Pres.
M. Farrell, Treas.

Sophomore

M. Higginbothan, Sect.
C. Drake, V. Pres.
S. Oderr, Treas.
P. Plant, Pres.

Junior

A. Freedman, V. Pres.
J. Briggle, Sect.
P. Johnson, Treas.
C. Lord, Pres.

Senior

S. Brock, V. Pres.
C. Mitchell, Treas.
L. Crossman, Sect.
J. Marvich, Pres.

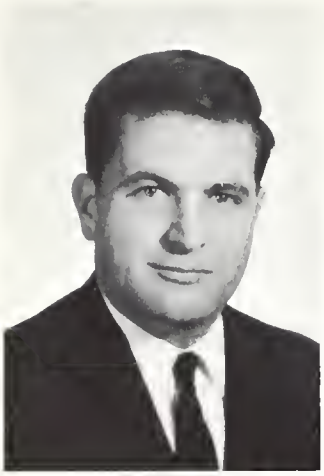

STEPHEN CRAWFORD BROCK

JOAN PRENTICE LIPTON

SHARON DOROTHEA KOE

CHARLES JOSEPH MITCHELL

# WHO'S WHO 1964

DONALD EARL McCABE

JACK MORTON MARVICH

JOHN SCALLAN

AUTHUR CHRIS PERIVOLIDIS

MARIE ROBERTA DAVIS

MARION ELIZABETH BRADY

JACOB ANDERSON REISS

ROW ONE, Left to Right: F. Ballantyne, N. Lovering, R. Van Dyke, Mr. Thompson. ROW TWO: J. Lipton, B. Meadows, D. Brock, J. Powers, M. Hazen, S. Brock, Mr. Farrell, S. Keyes.

# Community Government Association

ROW ONE, Left to Right: M. Margulus, C. Perry, A. Perivolidis, J. Hodges, J. Reiss. ROW TWO: A. Penny, C. Brummell, L. Roberts, M. Petri, T. Carry, J. Marvich, J. Sawyer.

SITTING: Dean Dunn, J. Patterson, J. Marvich, A. Perivolidis, D. Williams, S. Brock, J. Scallan.

# IRON KEY

# PHI ETA SIGMA

SITTING: Dean Dunn, B. Egel, A. Janover, L. Leith, M. Margulus. STANDING: J. Sawyer, D. Hodgson, T. Malmgren, A. Perivolidis.

# KAPPA ALPHA

LEFT TO RIGHT: M. Mohan, M. Brady, M. Davis.

# PHYSICS CLUB

FRONT ROW, Left to Right: P. Pick, M. Schultz, L. Stark, T. Clapp. TOP ROW: K. Klein. T. Dabrowski, T. Rhoades, Dr. Jensen, B. Sawyer, B. Meadows.

# BETA BETA BETA

FRONT ROW, Left to Right: J. Berlin, D. Eagles, J. Fincher, P. Koppe, Dr. Giere, J. Reiss, V. Vreeland.
TOP ROW: J. Gerdy, J. Crane, N. Savignac, F. Ballantyne, D. Blair, G. Etu, N. Lattimore, M. R. Davis, K. Turner, J. Davidson.

# AIESC-US

SITTING, l. to r.: C. LeVesconte, P. Heist. STANDING: N. Dinkel, A. Buckley, D. Strompolos, I. Copperman.

Nancy Lattimore, Dave Stump.

# CAMPUS CHEST

# PARENT'S DAY COMMITTEE

D. Kraemer, B. Terhune, C. Van Riper, M. Van Sickle, H. Hossenstein.

J. Turpen, B. Scott, B. Marvich, J. Lansburgh.

# COLLEGE DAY COMMITTEE

# HOMECOMING COMMITTEE

(SITTING, l. to r.): B. Leonard, J. Lipton, C. Cockrum, S. Heffner, J. Netherwood. (STANDING, l. to r.): G. Massey, J. Marwich, C. Mitchell, R. Goebel, R. Braud.

# RAF

LEFT TO RIGHT: P. Hurd, K. Van Cleave, J. Brown, A. Loverdi, K. Nouim, C. Byrne. TOP, Left to Right: J. Reitman, D. Standford, A. Moss, C. Brummel, J. Naeylyn, R. Marcus, J. Bear, T. Peckham.

# CATHOLIC GUILD

LEFT TO RIGHT: B. Hanlon, C. Byrne, A. Loverdi, J. Pope.

# CHRISTIAN SCIENCE

LEFT TO RIGHT: J. Baer, K. Van Cleave.

LEFT TO RIGHT: I. Epstein, T. Peckham, G. Robertson. STANDING: D. Standford, G. Pearce, C. Mores.

# UNITARIANS

# UCCF

SITTING, Left to Right: K. Norum, J. Reitman, D. Standford. STANDING: B. Scott.

# CANTER-BURY CLUB

SITTING, Left to Right: G. Engels, C. Berry, P. Hurd, S. Fowle. STANDING: A. Moss, Rev. Atwater, J. Neaylon, R. Zimmerer.

# CHOIR

FIRST ROW: M. Scott, L. Groag, L. Wally, D. Strompolos, R. Anderson, J. Grey, D. Schmidt, K. Leslie, C. Ukerji, B. Johnson. SECOND ROW: S. Lambert, K. Gerhardt, A. Foster, J. Sinclair, K. Kidera, M. McCall. THIRD ROW: S. Matz, S. Hathaway, B. Foss, B. Scott, M. Roggenkamp, E. Bonner, J. Freeman, C. Mayo. FOURTH ROW: M. Christman, B. Henderson, B. Kelly, D. Allen, L. Sklenar, B. Henkin, I. Marshall, J. Bengston, J. Pope, K. Roehrs.

# JEWISH ACTIVITY GROUP

L. Stark, S. Hirsch Pels, J. Brown. SITTING: A. Janover, R. Marcus, R. Broms, J. Kaplan.

# DEBATE

LEFT TO RIGHT: D. Maiman, E. Janus, R. Becker, A. Gaudio.

# WRA

FIRST ROW: B. Johnson, G. Amick, C. Van Riper, M. Hazen. SECOND ROW: M. Brady, B. Koe, J. Freeman, M. Payne, L. Richards, M. Higginbotham. THIRD ROW: J. Johnston, M. Alderman, B. Castleman, E. Rayno, C. Levesconte, L. Stark.

# SPANISH CLUB

SITTING, Left to Right: L. Kulieke, J. Becker, F. Amzallag, E. Conway. STANDING: C. White, Dr. Speros.

# IRC

# FOREIGN STUDENTS

LEFT TO RIGHT: Dr. Speros, Dr. Burton, E. Goss, H. Seeliger, F. Amzallag, L. Ligtenberg.

SITTING: E. Goss, W.A.B. MacPhail, D. Gondiva, J. Gratry. STANDING: E. Whitfield, H. Seeliger, J. Oklado, G. Hass. L. Groag, F. Amzallag.

# FRENCH CLUB

SITTING: J. Johnston, N. Lattimore, L. Stark, B. Finley. STANDING: M. Pennenbaum, E. Soler.

# PROM COMMITTEE

FIRST ROW: P. Johnson, M. Cohn, C. Lord, N. Lovering.

# GOVERNING AGENCIES

K. Klein, P. Plant, J. Marvich, E. McKitteick, C. Lord.

# YOUNG REPUBLICANS

SITTING, Left to Right: J. Baer, E. Waisbrot, C. Norcross, A. Albers. STANDING: R. Gerald, B. Jones, B. Luton, M. Mackie, B. Bownes, H. Witmer.

# BLACK OAK

SITTING, Left to Right: M. Higgenbotham, D. Neugarten, L. Horner, M. Gillespie. STANDING: D. Donaldson, G. Korkin, P. Horovitz, P. Grishman, J. Pope.

# PSI CHI

SITTING, Left to Right: R. Goebel, C. LeVesconte. A. Staley, D. Strobel. STANDING: C. Brummel, S. Campbell, C. Perry, R. Marcus.

# CON-FIGURATION

LEFT TO RIGHT: R. Williamson, C. Travis, C. Cohen.

LEFT TO RIGHT: George Reich, John Sawyer, John Hebert, John Pope.

# PUBLICATIONS BOARD

# STUDENT CONDUCT BOARD

SITTING. Left to Right: Sue Price, Caroline Davis. STANDING: Phil Johnson, Steve Brook, Richard Dwinell.

# CONVOCATION COMMITTEE

LEFT TO RIGHT: Andy Janover, John Crane, Tom Wellman.

# STUDENT CURRICULUM COMMITTEE

SITTING: T. Ellisen, M. Alderman, I. Perry, J. Thompson, C. Kokinis. STANDING: C. Goldburg, J. Kirchbaum, A. Janover. R. Roberts, Dean Dunn, S. Whipple.

# HUMAN RELATIONS

LEFT TO RIGHT: C. Goldberg, A. Janover, C. Williams, S. Hatheway, R. Holman, C. Davis, P. Blum.

# ALPHA PSI OMEGA

FIRST ROW, Left to Right: S. Butler, B. Fuller, V. Dearborn, S. Jusenetter, B. Davis. SECOND ROW: J. Hennings, T. McLaughlin, A. Nelson, J. Meyer.

# SPECIAL PROJECTS

FIRST ROW, Left to Right: C. Van Riper, J. Briggle, J. Lipton, C. Levesconte. SECOND ROW: L. Leightenburg, B. Bryant, I. Perry, A. Raymond, B. Koe, R. Anderson.

# L.A.A.C.

LEFT TO RIGHT: C. Snipes, M. James, E. D. Ginter, G. Stupar, F. J. Crane, F. Baker, H. Bettis, J. Houghtaling, C. Perry, T. Cain, P. Ehman, F. McPartlin, C. Welles, J. Nash, F. Hamilton, R. Roney, G. Braver, F. Riser.

# TUTORIAL PROJECT

LEFT TO RIGHT: A. Janover, K. Taylor, P. Mohan, R. Holman, P. Hurd.

ut the college year at Lake Forest, Illinois. Seventy-sixth year of publi-
ation. Second class postage paid at Lake Forest, Ill., under the Act of
March 3, 1879.

Editor in Chief ..... John Sawyer
Managing Editor ..... Charles Goldberg
Editorial Board ..... Mike James, Butch Marshall, Don Erickson
Senior Advisor ..... John Hebert
Sports Editor ..... Phil Johnson
Business Manager ..... Bob Schmidt
Staff ..... Tom Wellman, Andy Janover, Cindy Cameron, Bob Lindsley, Mel Burke, Corky White, John Greene, George Reich, Mary Brakke
Faculty Advisors ..... Dave Henderson, Joan Wilts

# CGA Constituency

Energy spent by a committee chairman, a fraternity pres-
ent, or a collegiate team can have little effect upon an insti-
tion's atmosphere if a majority of students remain aloof,
concerned, or unresponsive. Hours of effort by a devoted
ganizer can be wasted if competing groups lose interest and
come disorganized. Months of preparation for annual events,
ch as the recently cancelled intracollegiate Sing, can be nul-
ied by lack of initiative on the part of committed partici-
nts( who feel no obligation to the College or their fellow
udents). When only a quarter of the grandstands are filled
th loyal (interested?) boosters, amateur athletes may well
el uninspired as they dribble up their home court. If the
udent body becomes disillusioned with or detached from their
mmunity government, it too may

CGA should be among the mc
ake Forest. *It is not.* A minor
en and members, and class del
volved feels any concern for the
ormal orders of business.

Admittedly, few preponderate
rm. Yet, even then the voices o
ent body are seldom heard throug
ntatives". It is an unfortunate
elegates, with few exceptions, se
sten, instead of clarifying their
hable to serve on CGA. They m
eir contemporaries' views.

Considering this problem, we
mend its present election system.
end a method by which the memb
elect a delegate, a procedure whic
g all-school election. For instan
g more than 20 or less than 75 st
e delegate (one vote on CGA)
rger dorms might receive two
ight appoint representatives from

We believe such a system wou
ble defects of the currently utilize
omination meetings are poorly att
ore votes for their popularity th
eshmen and sophomores know all candidates for the twelve
ective positions eight of which a
enlors. It should be noted that
uainted with fewer nominees if fraternities dissolve, while
e present election method continues.

Women and commuters would be given a fairer represen-
ation.

Finally, the election of delegates from dormitories would,
e think, create greater student interest in CGA by improving
e communication between representatives and their "constitu-
nts". Dorm discussions could help the electors realize the
esponsibilities of their delegate. He could, in turn, determine
e outlooks of others living in his hall and not hesitate to
xpress them at Community Council meetings.

FIRST ROW, Left to Right: I. Marshall, C. Goldburg, J. Sawyer, M. James. SECOND ROW: T. Wellman, A. Janover, P. Johnson.

# Communication and Respect

The administration last week decided to disallow the CGA-
pproved proposal to free juniors and seniors from their con-
ocation requirements. In doing so, its most convincing argu-
ent was that the program should be regarded as a co-cur-
icular one which blends out-of-class lectures with regular

level of competence in order that self-motivated and self-directed learning will continue throughout life."

The above quote, taken from the 1963-64 Bulletin of Lake Forest College, is, of course, not to be taken seriously. It is, after all, nothing but a verbal facade of what a college is supposed to be. It would be a naive individual indeed who would be drawn to a university on the basis of such a statement. And so it is that the successful Lake Forest student is fully cognizant of the fact that the standards for academic achievement are quite far removed from the above-cited far flung ideals.

How does one determine who is successful at Lake Forest College? The quarterly Dean's List might be a logical place to look, for here is presented a listing of those whose work has met a standard of excellence demanding of high recognition. Last term, one hundred eighty-four students attained this goal. Here, we find realistic people

It is clear that the passing grade is relatively easy to come by at Lake Forest College. Various teachers have suggested different reasons for this. One reason seems to be that there is much pressure from the administration to keep the number of failing students down to a bare minimum. After all, each student represents a valuable source of revenue to the College. But it would seem that the major reason why standards for passing are so low is the fact that there is little encouragement to do more than is expected. "I think," says one teacher, "that low standards are very much the result of the total absence of an academic atmosphere on campus. Students are not stimulated to do anything other than the basic requirements as set by the professor." Many successful students view their schooling in the same light as a "job" situation. One works because one has to get the job done.

It is now that the question must be posed as to whether or not such attitudes are desirable on the student body. Certainly, if the student body does not take seriously any part of the statement of purpose as stated in the catalogue, the College (that is, the College toto) does little to invite the students to take such a position seriously. It does not require a great deal of searching to find a disillusioned freshman who wants to transfer out. Here is an individual who has come to college expecting a great, perhaps almost impossible, challenge. It is only a matter of weeks before he learns that the standards fall far below his expectations. At this point, he begins to lose much of his conscientious application to his studies; he falls into doing that which is required, for, indeed, there is no encouragement to do anything else. This individual feels that he is accomplishing virtually nothing. He wants to get out.

The cynical upperclassman is not hard to find either. He resigns himself to plodding along somehow, probaby making the Dean's Lost all along the way, until it finally comes time to graduate and he can get out of what he regards as a "lousy atmosphere."

What seem characteristically similar in both the above cases is that these people both want and and expect something more than a simple job situation. They want to be active and they want to be challenged. To this end, they find that the action must come from themselves and so, also, must the challenge. If they want "to abstract, to judge and to reason," if they want to "grow in understanding, insight and wisdom," they find that they must do it almost entirely on their own. Furthermore, there is practically no incentive to take the initiative.

One sees perhaps a far greater challenge at Lake Forest College than the challenge of merely getting knowledge. This is the challenge of creating an all-pervading attitude *conducive to* getting knowledge. Perhaps all education is essentially self-education, but a college situation must, at the very least, foster enough inquisitiveness in the self to educate the self Only under such conditions can we say that we live in an academic community.

# FORESTER STAFF

TOP TO BOTTOM: John Pope, Tom Clapp, Ira Copperman, Eric Winkelman, Sue Knecht, Carol Brown, Dail Neugarten, Bev Burrows, Jackie Gordon, Betty Stoltze, Lynn Eaton, Pat McClintock.

# SPORTS

TOP ROW, Left to Right: B. Peery, J. Hoffman, T. Rodman, B. Ayres, R. Kolowski, A. Francis, A. Bersoff, D. Brooks, C. Hyland, G. Reich. SECOND ROW: Coach Triptow, D. Carr, F. Debeer, D. Ginter, J. Hubenthal, P. Johnson, T. Hale, B. Orzen, J. Cartier, H. McDowell, Coach Hanke. THIRD ROW: D. Borgeson, M. Schnepf, R. Matray, A. Perivolidas, M. James, J. Herbert, B. Thies, John Herbert, J. Harris, L. Roberts. BOTTOM ROW: Coach Wasylik, H. Leadingham, E. McCullen, E. Janus, D. Fairbanks, T. Nenninger, B. Keller.

# FOOTBALL

## Season Record

| LFC | | OPP |
|---|---|---|
| 14 | Elmhurst | 47 |
| 0 | Concordia | 0 |
| 14 | Carroll | 26 |
| 0 | Augustana | 33 |
| 34 | Lakeland | 27 |
| 18 | U. of Chicago | 12 |
| 13 | North Park | 20 |

Hey! Hey! What d'you say! Let's go back the other way.

Who's stepping on my sport car?

## Season Record

| LFC | | OPP |
|---|---|---|
| 2 | Wheaton | 1 |
| 5 | Rockford | 2 |
| 1 | MacMurray | 0 |
| 7 | Northern Ill. | 3 |
| 2 | Rockford | 1 |
| 5 | Lawrence | 1 |
| 5 | U. of Chicago | 3 |
| 2 | Notre Dame | 3 |
| 4 | Grinnell | 2 |

# Soccer

TOP ROW, Left to Right: Coach Triptow, D. Denison, J. Hennings, L. Holleb, E. Goss, P. Coonley, D. Baxter, D. Murawski, J. Mann. B. Meadows. SECOND ROW: H. Wilmer, B. Egel, J.O.D. Cooper, C. Hamilton, C. Perry, J. Reiss, A. Freeman, K. Pouch, A. Gaudio. THIRD ROW: D. Gondwe, M. Petri, R. Aypres, M. Byers, J. Harvey, A. Hewat, R. Fraguada.

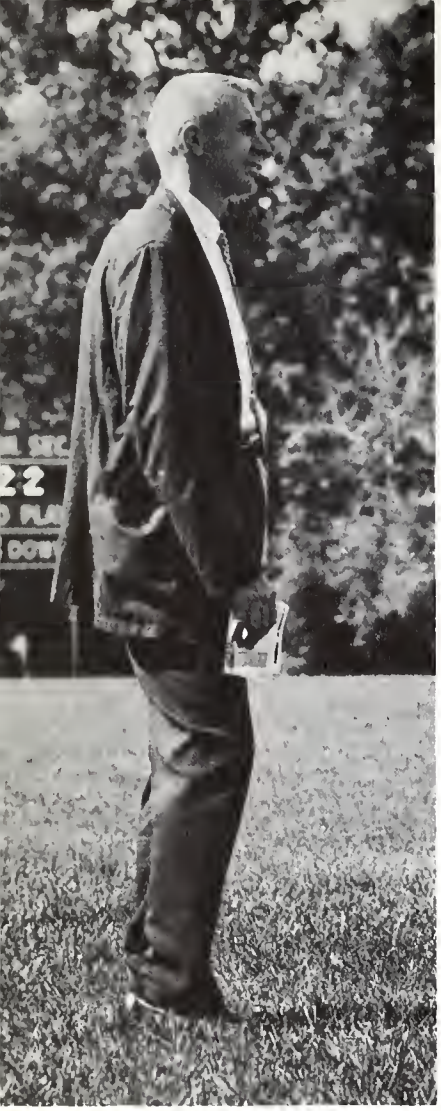

Coach Triptow

on looking onlookers

high kick

Quick pass to Egel

Pouch—kick

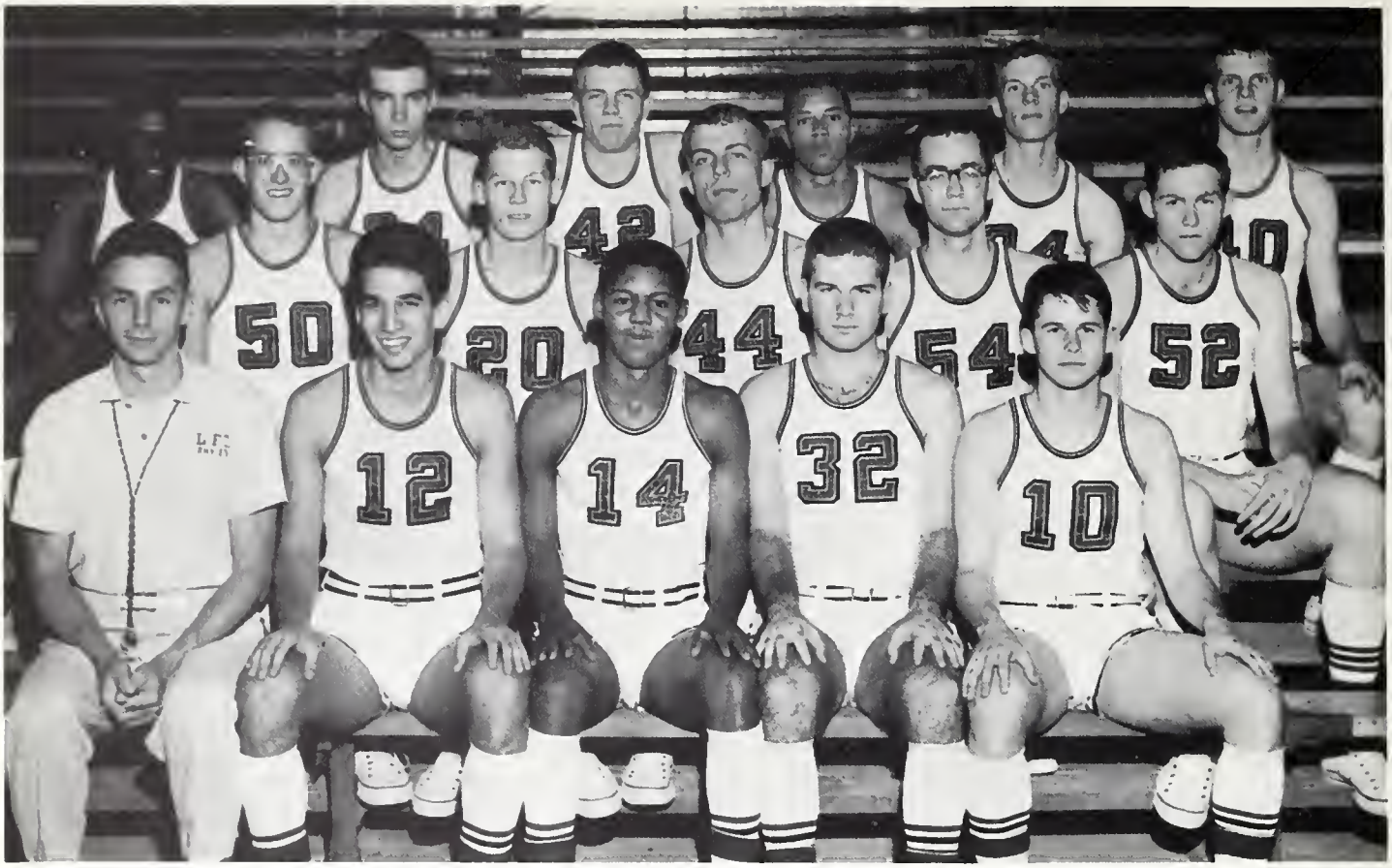

TOP: B. Garner, D. Dunbar, T. Rolefson, R. Hopkins, J. Warner, J. Findlay. MIDDLE: T. Malmgren. M. Komar, C. White, R. Holder, T. Babb, FRONT: Coach Triptow, M. Triptow, M. Zagoria, A. Penny, B. Steen, R. Janick.

# BASKETBALL

## Season Record

| LFC | | OPP |
|---|---|---|
| 62 | Hope College | 86 |
| 53 | Knox College | 88 |
| 56 | Elmhurst College | 77 |
| 52 | Chicago U. | 49 |
| 69 | Assumption U. | 89 |
| 70 | Monmouth | 74 |
| 63 | Augustana | 72 |
| 48 | Concordia College | 62 |
| 55 | Carroll College | 74 |
| 52 | No. Park College | 53 |
| 50 | Kalamazoo College | 81 |
| 71 | Hope College | 89 |
| 60 | Albion College | 59 |
| 65 | Beloit College | 78 |
| 58 | Elmhurst College | 67 |
| 70 | Concordia College | 61 |
| 61 | Wheaton College | 88 |
| 56 | No. Park College | 58 |
| 81 | Carroll College | 97 |
| 44 | Chicago U. | 49 |

ALBION
12

BELOIT

31

LEFT TO RIGHT: F. Baillie, K. Jankauskas, C. Norcross, R. Fraguda, B. Edgar, B. Peery, L. Roberts, B. Miller, B. Thies, LD. Kimmelman, E. Fox, C. Lord, M. Burke, Coach Hanke.

Lloyd Roberts—Most Valuable Wrestler

## Season Record

| LFC | | OPP |
|---|---|---|
| 29 | North Park College | 5 |
| 27 | Elmhurst College | 8 |
| 12 | North Central College | 23 |
| 11 | Carleton College | 17 |
| 18 | Carroll College | 13 |
| 15 | Kalamazoo College | 20 |
| 23 | Valparaiso U. | 11 |
| 3 | Univ. Wisconsin | 25 |
| 22 | Beloit College | 6 |
| 29 | Univ. Chicago | 3 |

4th in eight—team M. H. Kin Invitational

6th in thirteen—team North Central Invitational

2nd in Lake Forest Invitational

# WRESTLING

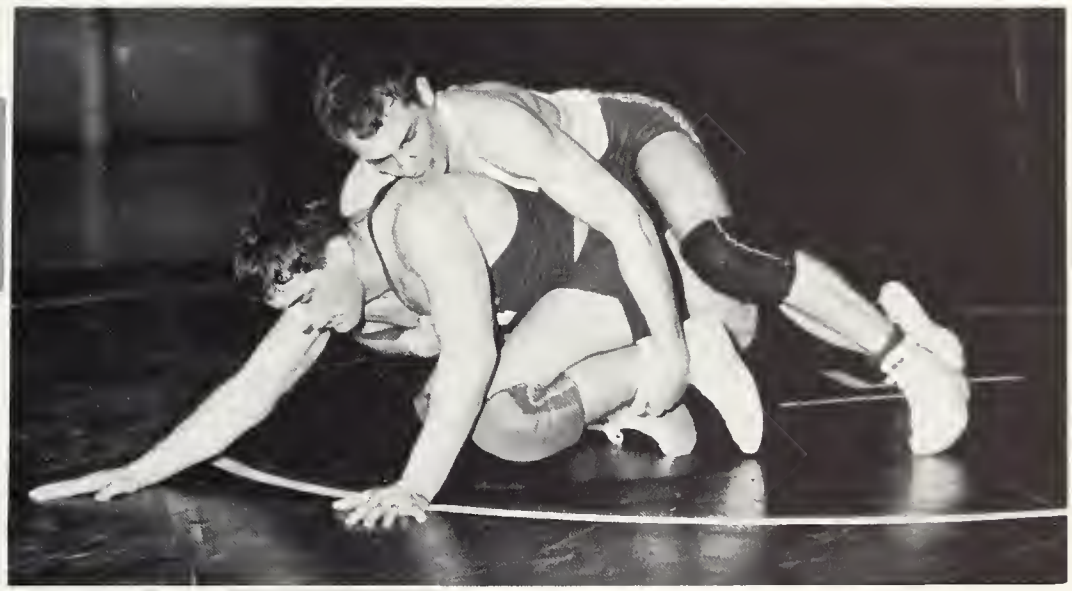

FIRST ROW, Left to Right: J. Hodges, T. Leith, P. Sammis, J. Greene, B. Ayres. R. Ayres. D. Donovan. SECOND ROW: D. Rice, N. Suydam, B. Keller, S. Bodine, J. Kerr, J. Baxter, B. Lundeen, E. Broadbent, N. Guild. MISSING: D. Greenwood.

## Season Record

| LFC | | OPP |
|---|---|---|
| 3 | Univ. Wisconsin | 10 |
| 4 | Northwestern Univ. | 5 |
| 1 | Univ. Wisconsin | 3 |
| 4 | Wilmette | 2 |
| 2 | Northwestern Univ. | 0 |
| 2 | Univ. Illinois | 4 |
| 13 | Notre Dame | 1 |

# HOCKEY

# TRACK

FIRST ROW, l. to r.: J. Findlay, A. Francis, J. Walker, D. Stump, A. Gaudio, R. Price, J. Parmelee, J. Culleton, E. McMullen. TOP ROW: R. D. Field, W. Boyle, R. Foss, B. Keller, H. Leddingham, M. Collins, D. Wagner, D. Murawski.

FRONT ROW, l. to r.: S. Wipple, J. Conzelman, A. Perivolidis, J. Varveris. TOP ROW: C. White, M. Komar, S. Lullman, T. Wendle.

# BASEBALL

LAKE FORES

1 2 3 4 5 6 7 8 9
P C
P C

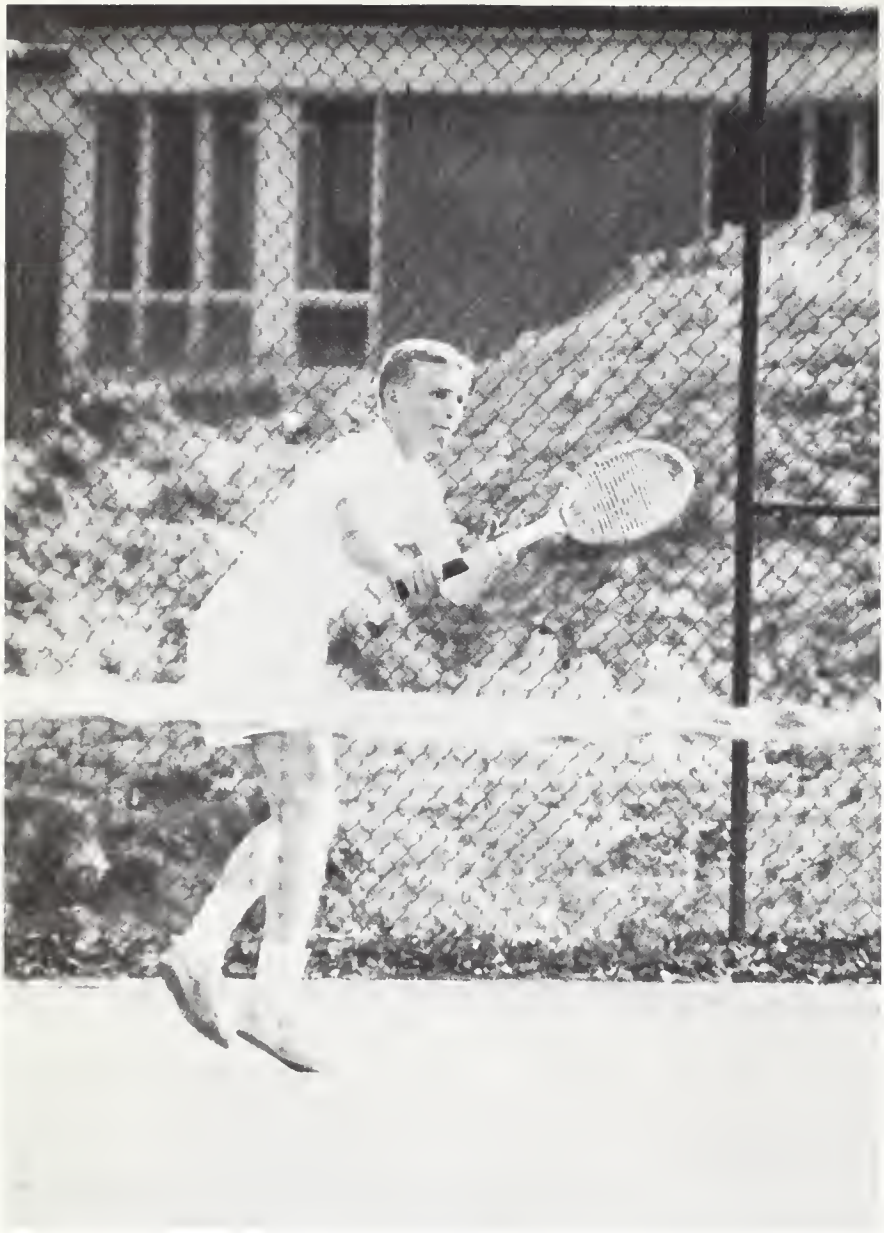

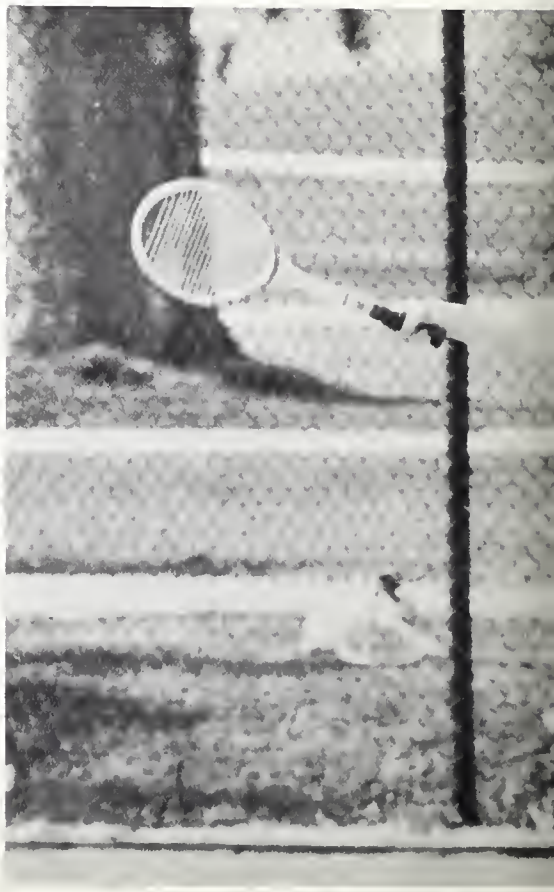

# TENNIS

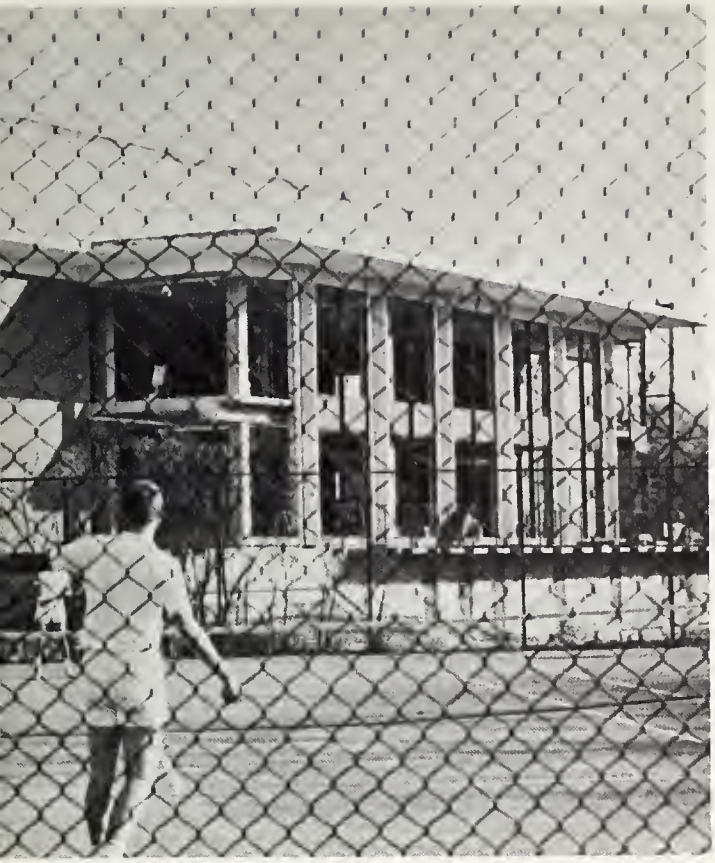

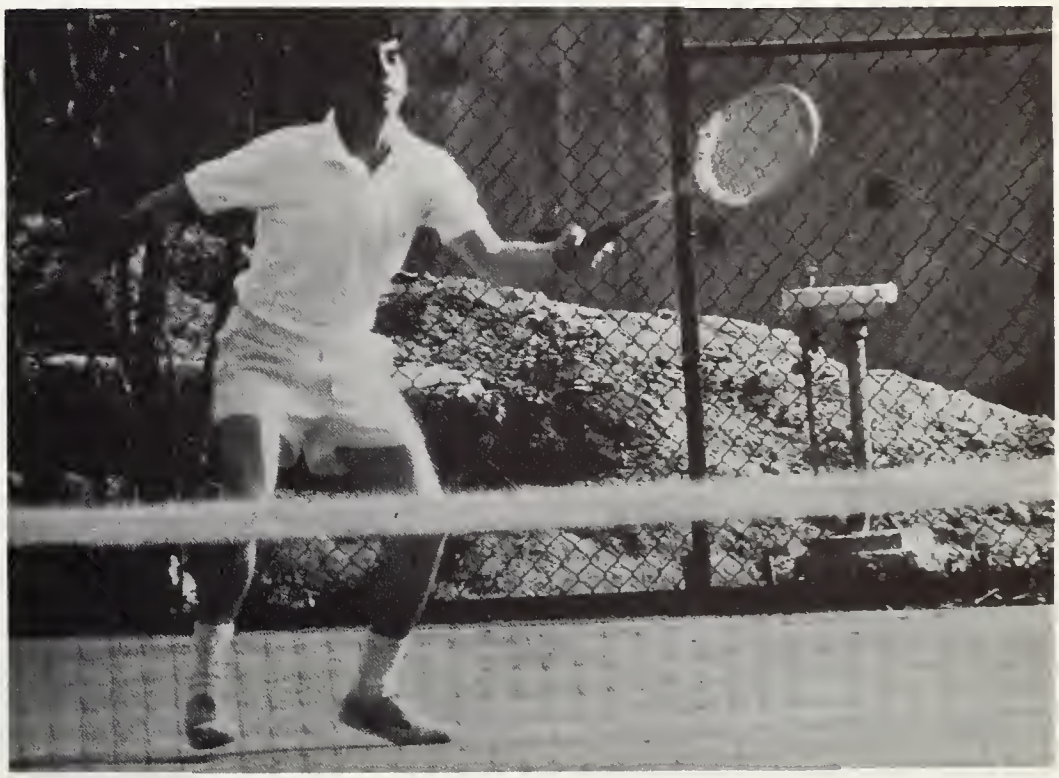

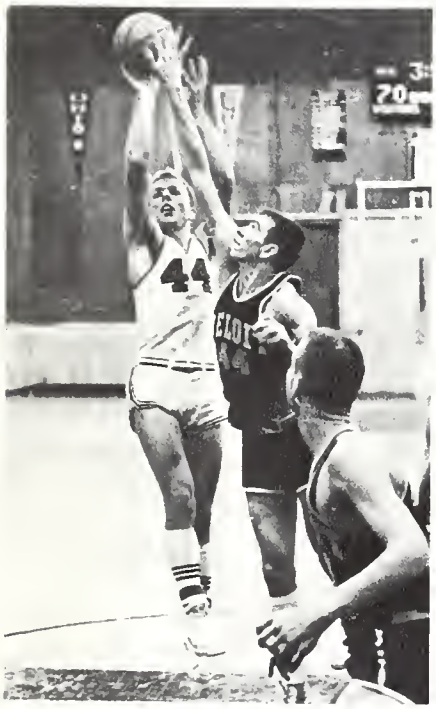

24
44
5
32

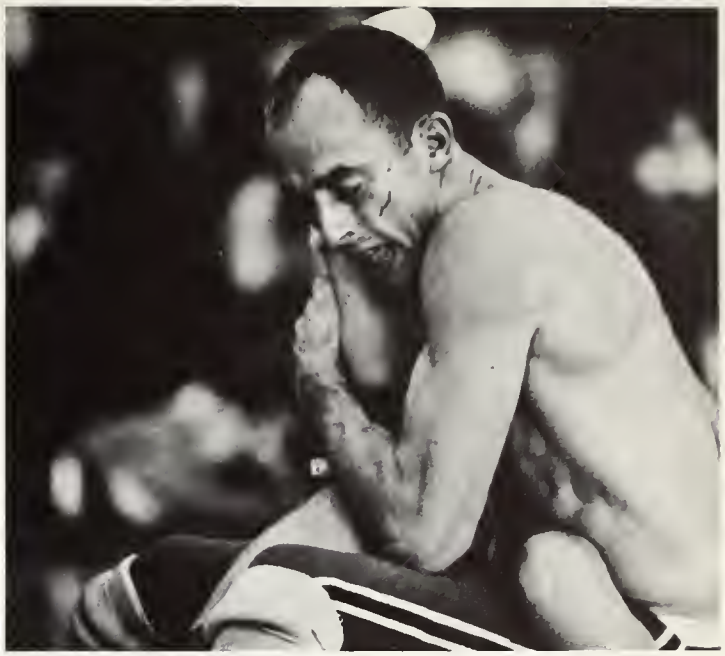

10
75
88

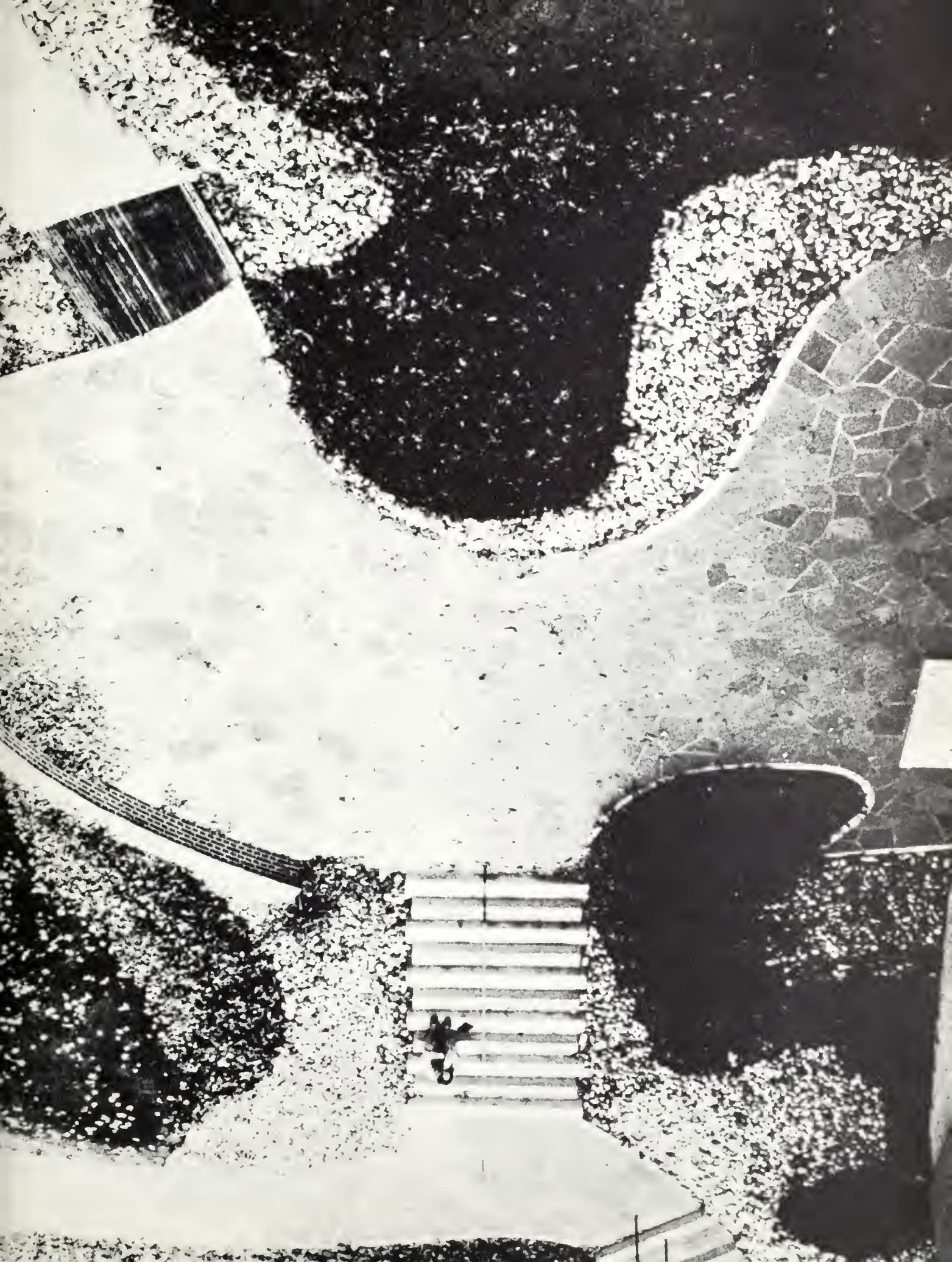

# SENIORS

GLATHA LUCILLE CASE

Economics

*All experience is an arch, to build upon.*
—Henry Brook Adams

RICHARD J. DWINELL

Government

*The wise know too well their weakness to assume infallivility; and he who knows most, knows best how little he knows.*
—Thomas Jefferson

NANCY LOUISE ONDERDONK

Government

*I must seek perfection only for the pleasure of working more knowledgeably towards the truth.*
—Paul Cezanne

LUCIA CROSSMAN

Sociology

*Once in a lifetime, perhaps, one escapes the actual confines of the flesh. Once in a lifetime, if one is lucky, one so merges with sunlight and air and running water that whole eons, the eons that mountains and deserts know, might pass in a single afternoon without discomfort.*

—Loren Eiseley

JO ANNE FREEMAN

Music

*Practice makes perfect.*

CHRISTOPHER J. COCKRUM

Economics

*There was a little girl, who*
*had a little curl*
*Right in the middle of*
*her forehead,*
*And when she was good,*
*she was very,*
*very good*
*And when she was bad*
*—she was better.*

ROBERT J. BRAUD

Government

*There was a little girl, who*
*had a little curl*
*Right in the middle of*
*her forehead,*
*And when she was good,*
*she was very,*
*very good,*
*And when she was bad*
*—she was better.*

GAIL ELIZABETH AMICK

English

*Times change and we with*
*Time . . .*
*But not in the ways of*
*Friendship.*

RICHARD ERNEST FULTON

Business Administration

*Let us have faith that right makes might; and in that faith let us to the end, dare to do our duty as we understand it.* —Abraham Lincoln

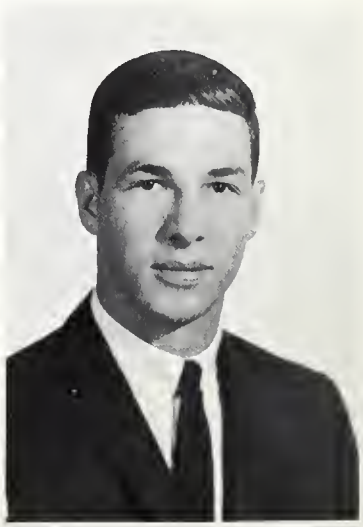

KATHLEEN LOUISE BARNEY

Chemistry

*What? Is man merely a mistake of God's or is God merely a mistake of man's?* —Nietzsche

KAREN SUE KNUDSON

English

*Where am I going? I don't quite know.*
*What does it matter where people go?*
*Down to the wood where the blue-bells grow—*
*Anywhere, anywhere. I don't know.*
—A. A. Milne

PETER W. KESSLER

History

*Lebe, wie du, wenn du stirbst,*
*Wunschen wirst, gelebt zu haben.* —Gellert

JOAN LIPTON

History

*" . . . in the dew of little things the heart finds its morning and is refreshed."*

FRED McPARTLIN

Economics

*"Too many people think too much about the thoughts they think others are thinking about them; thereby they are liable to think thoughts other than the thoughts others are thinking of them, I think."*

—Anonymous

MARIE DAVIS

Psychology

*"He who knows nothing, loves nothing. He who can do nothing understands nothing. He who understands nothing is worthless. But he who understands also loves, notices, sees . . . The more knowledge is inherent in a thing, the greater the love . . . Anyone who imagines that all fruits ripen at the same time as the strawberries knows nothing about grapes."*

—Paracelsus

SANDRA LUKEY

English

*"Every human being is intended to have a character of his own; to be what no other is, and to do what no other can do."* —Channing

GERRI MINION

Chemistry

*"Work is love made visible."*
—The Prophet

CHARLES J. B.
MITCHELL, JR.

Economics

*"There was a little girl, who*
*had a little curl*
*Right in the middle of*
*her forehead,*
*And when she was good,*
*she was very,*
*very good,*
*And when she was bad*
*—she was better.*

DOROTHY GALIGER

Business Administration

*"A true friendship is one of the rarest and most valuable experiences in life."*

JAMES L. COOLMAN

English

*"One of the two according to your choice,*
*Women or wine, you'll have to undergo;*
*Both maladies are taxes on our joys:*
*But which to choose, I really hardly know;*
*And if I had to give a casting voice,*
*For both sides I could many reasons show,*
*And then decide, without great wrong to either,*
*It were much better to have both than neither."*

—Lord Byron

MARION BRADY

Government

*"The voice of life in me cannot reach the ear of life in you; but let us talk that we may not feel lonely."*

—Kahlil Gibran

LEANNA PAVLAK

English

*"Time passing as men pass who never will come back again . . . and leaving us, Great God, with only this . . . knowing that this earth, this time, this life, are stranger than a dream."*

—Thomas Wolfe

JACKIE DAVIDSON

Biology

*"There are gems of wonderous brightness*
*Oftimes lying at our feet,*
*And we pass them, walking thoughtless*
*Down the busy crowded street."* —Kipling

K. ROBERT DOLLASKE

English

*"The busy bee had no time for sorrow."*

—William Blake

ANTHONY KALBFUS

Economics

*"Never do today what you can put off till tomorrow, for circumstances may arise tomorrow that will make you regret what you did today."* —Aaron Burr

JUDY HIGERT

English

*"Razors pain you;*
*Rivers are damp;*
*Acids stain you*
*And drugs cause cramps.*
*Guns aren't lawful;*
*Nooses give;*
*Gas smells awful;*
*You might as well live."*
—Dorothy Parker

MARY ELLEN PAYNE

Biology

*"Your friends is your needs answered."*
—The Prophet
Kahil Gibran

PATRICIA D. LUTON

English

*"No one is useless in this world who lightens the burden of it to anyone else."*
—Dickens

ALLEN BLACKER

Physics

*"This is a world in which each of us, knowing his limitations, knowing the evils of superficiality and the terrors of fatigue, will have to cling to what is close to him, to what he knows, to what he can do, to his friends and his tradition and his love, lest he be dissolved in a universal confusion and know nothing and love nothing."*
—J. Robert Oppenheimer

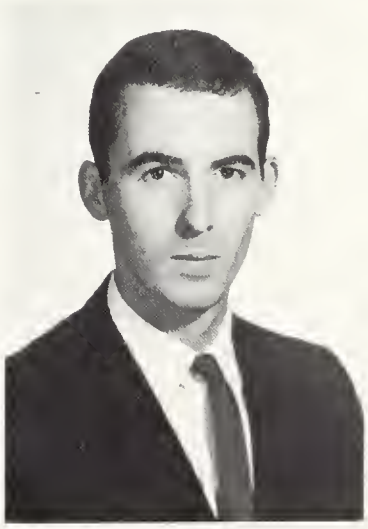

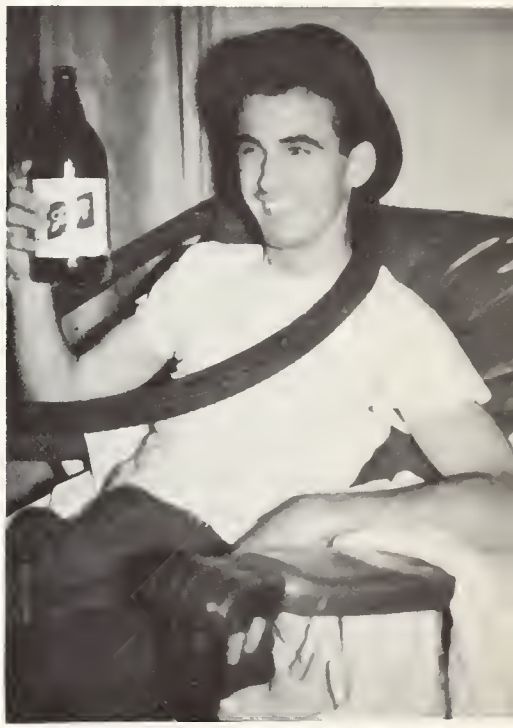

BARBARA LENZ

Sociology

*"Live, Love, Laugh and Be Happy."*
—Barbara Lenz

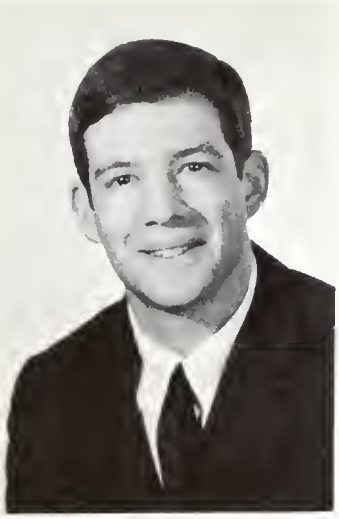

MATTHEW WOLFBERG

Psychology

*"A man said to the universe:*
*'Sir, I exist!'*
*'However,' replied the universe,*
*'The fact has not created in me*
*A sense of obligation."*
—Stephen Crane

CAROLYN LOCKE

Anthropology

*"Freedom is the possibility*
*to make meaningful*
*choices."*
—Robert Theobald

KONTHIP PRABHAILAKSHANA

English

*"Life is a pure flame, and we live*
*by an invisible sun within us."*
—Sir Thomas Browne

ART PERIVOLIDIS

Economics

*"It is provided in the essence of things that from any fruitation of success, no matter what shall come forth something to make a greater struggle necessary."*
—Walt Whitman

ELAINE PITT

Psychology

*"Courage is strength of mind, capable of conquering whatever threatens the attainment of the highest good."*
—Paul Tillick

BARBARA McMILLEN

Sociology

*"Look deep inside yourself and find*
*that which He has put there.*
*It is the essence of your being.*
*It will bring the sun into your*
*heart and into the hearts of those who know you."*

SANDRA PATTERSON MALLORY

Music

*This above all: to thine ownself be true, and it must follow, as the night the day; Thou canst not then be false to any man.* —Shakespeare

LELANA JO LIGTENBERG

Pre-Law

*There is a land of the living, and a land of the dead, and the bridge is love, the only survival, the only meaning.* —Thornton Wilder

JOHN W. SCALLAN

English

*In youth my wings were strong and tireless,*
*But I did not know the mountains.*
*In age I knew the mountains*
*But my weary wings could not follow my vision—*
*Genius is wisdom and youth.*
—Edgar Lee Masters

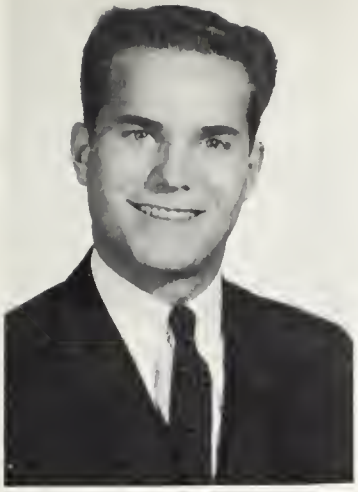

RUSSELL D. LAYTON

International Relations

*I'll straighten up!*

ANNE BUCKNER NELSON

English

*Drink and dance and*
*laugh and lie,*
*Love, the reeling*
*midnight through,*
*For tomorrow we shall die!*
*(But, alas, we never do.)*
—Dorothy Parker

ALICE OLYNN STALEY

Psychology

*No man is an island entire of itself; every man is a piece of the continent, a part of the main.* —Donne

RALPH EDGAR

Philosophy

*"A little philosophy inclineth a man's mind to atheism,*
*but depth in philosophy bringeth men's minds about to religion."*
—Francis Bacon

JACKI BLANKENHEIM

Dramatic Art

*"Gay . . . Affectionate . . .*
*When I'm reborn*
*I pray to be a*
*White-wing butterfly."* —Issa

RONALD J. MATRAY

Economics

*"Whhhaaaat!"*

LINDA DORIUS

Psychology

*"Wantons go in bright brocades*
*Brides in organdy;*
*Gingham's for the plighted maids;*
*Satin's for the free!"*

—Dorothy Parker

GEORGE B. MASSEY

Economics

*"The life given us by nature is short;*
*but the memory of a well-spent life is eternal."*

—Cicero

PRUDENCE KOPPE

Biology

*"There is only one defense — a defense compounded of eternal vigilance, sound policies and high courage.'*

—John Foster Dulles

LESLIE ANN McCULLA

English

*Our hopes must center in ourselves alone.*
—Dryden

LAURA B. RICHARDS

History

*A friend is a person with whom you can be sincere.*
—Emerson

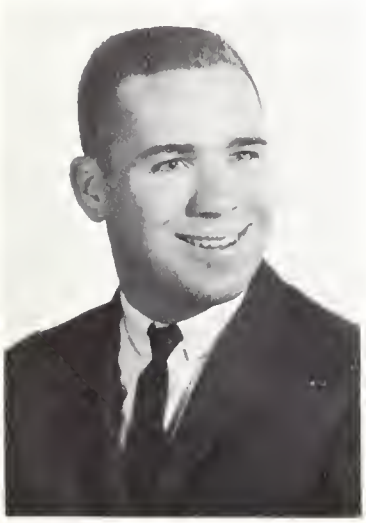

RAYMOND WILLIAM HOLDSWORTH

Psychology

*Know then thyself, presume not God to scan;*
*The proper study of mankind is man.*
*Placed on this isthmus of a middle state,*
*A being dunkly wise, and rudely great; . . .*
*Sole judge of truth, in endless error hurled;*
*The glory, jest, and riddle of the world!*
—Alexander Pope

REINHARDT VAN DYKE, JR.

International Relations

*Honest men esteem and value nothing so much in this world as a real friend. Such a one is as it were another self, to whom we impart our most secret thoughts, who partakes of our joy, and comforts us in our affliction; add to this, that his company is an everlasting pleasure to us.* —Pilpay

SUSAN POTTS

Government

*The world has entered a period of the agony of the free spirit.*
—Nicolas Berdyaev

VALERIE JEAN DEARBORN

Dramatic Art

*The play's the thing . . .*

MARGARET ADGER NOHAN

English

*I would that my life remain a tear and a smile—*
*A tear to unite me with those of broken heart;*
*A smile to be a sign of my joy in existence.*

—Gibran

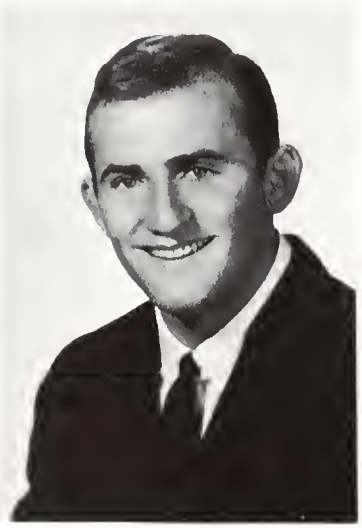

MARTIN JOHN SCHNEPFF

Government

*Think wrongly, if you please, but in all cases think for yourself.*

—Lessing

MARGARET ANN HENTZ

Sociology

*And let today embrace the past with remembrance and the future with longing. .....*

—Gibran

SHARON LEE HUSENETTER

History

*Plying her needle and thread—*
*Stitch! stitch! stitch!*
—Thomas Hood

CHARLES RICHARD HARPER

Government

*There never was in the world two opinions alike, no more than two hairs or two grains; the most universal quality is diversity.*
—Montaigne

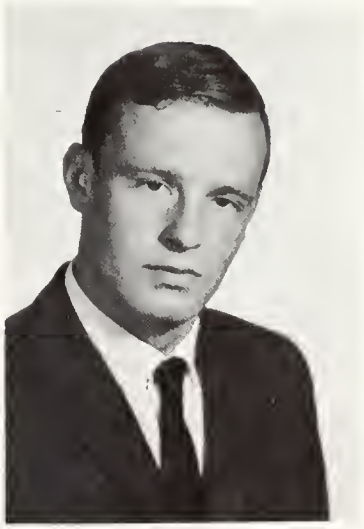

CHRISTINE ANN LE VESCONTE

Psychology

*No man can reveal to you augh but that which already lies half asleep in the dawning of your knowledge. For the vision of one man lends not its wings to another man.*
—Gibran

DIANE I. BRIDGES

Government

*Ask not what Lake Forest can do for you, but what you can do for Lake Forest.*

ALICE EMERSON MERRILL

Sociology

*Laugh, and the world laughs with you,*
*Weep, and you weep alone,*
*For the sad old earth must barrow its mirth*
*But has trouble enough of its own.*

—Wilcox

JOHN THOMAS McDONOUGH

History

*I never give anybody hell. I just tell the truth and they think it's hell.* Harry S. Truman

LINNEA SWANSON

Chemistry

*Felicitations!*

*Still . . . I guess*
*This year too*
*Will prove only so-so.*

—Issa

MARILYN SUE DAFOE

Art History

*It is through Art, and through Art only, that we can realize our perfection; through Art and Art only that we can shield ourselves from the sordid perils of actual existence.*

—Oscar Wilde

JEROME RENE GRATRY

Economics

*Le bonjeur n'est pas chose aisee: il est tres difficile de le trouver en nous, et impossible de le trouver ailleurs.*

—Chamfort

DANIEL DAVID DRAGASH

Psychology

*Teach him to deny himself.*
—General Robert E. Lee

SHARON DOROTHEA KOE

History

*When I was One,*
*I had just begun.*
*When I was Two,*
*I was nearly new.*
*When I was Three,*
*I was hardly Me.*
*When I was Four,*
*I was not much more.*
*When I was Five,*
*I was just alive.*
*But now I am Six, I'm as clever as clever,*
*So I think I'll be six now forever and ever.*
—A. A. Milne

HARVEY FRANCIS BETTIS

Economics

*Man is known by the company he organizes.*
—Ambrose Bierce

JAMES GREGORY VARVERIS

Economics

*I admire the serene assurance of those who have religious faith. It is wonderful to observe the calm confidence of a Christian with four ares.*

—Mark Twain

DANIELLE RENEE GISLASON

English

*Then mortals know what end they would be at,*
*But whether glory, power, or love, or treasure,*
*The path is through perplexing ways, and when*
*The goal is gain'd, we die, you know—and*
*Then—*

—Lord Bryon

STEPHEN CRAWFORD BROCK

English

*This is not the end. It is not even the beginning of the end. But it is, perhaps the end of the beginning.*

—Winstone Churchill

VIRGINIA GALE BARNES

Sociology

*Alone we are, as lonely*
*as the sun*
*Then and now, parched*
*vacant*
*Moving one by one . . .*
—A Modern Sermon

JAMES BARLOW HEBERT

History

*If at first you don't succeed try, try again. Then quit. No use being a damn fool about it.*
—W. C. Fields

DONNA LOUISE RHOADES

Sociology

*. . . one must still have shaos in oneself to be able to give birth to a dancing star.* —Friedrich Nietzche

PAULINE ANN PETERSEN

Sociology

*In this open world, what is there, any man may try to learn.*
—J. Robert Oppenheimer

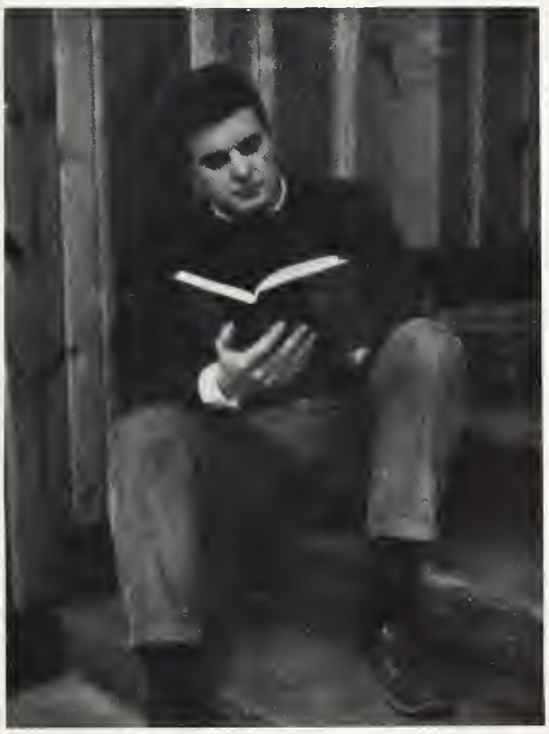

GARDINER BAILEY
VAN NESS III

History

*Happiness is a High Pass.*

LESLIE RICHARDS
GAGE, JR.

English

*It's been a long, long time.*

NATALIE HEARD STEWART

English

*They also served . . .*

DAVID LEE GREENWOOD

Psychology

*It was a pale incorporeal wind that seemed to penetrate the earth and every breathing thing upon the face of the earth—blowing as it has blown through all memory and song. I could feel it bearing the body of the airplane within its own body, gently yawning, softly rocking the babe of man safe inside his mother sky—while everywhere the embracing lullaby of wind swept on, coming from we know not where, going we know not whence—inexorable, aloof, of a mind apart.* —Song Of The Sky

FRANCES FOSTRE PUESTOW

Art History

*To thine own self be true, then it shall follow as the day the night, thou canst not be false to any man.*
—Shakespeare

THOMAS LOREN BABB

Psychology

*Concerning recent issues on civil rights, I question this: whether to legislate equality or protect the freedom of opinion and prejudice, which I deem not immoral.*

NANCY JEAN FELLOWES

English

*Shall I go off to South America?*
*Shall I put out in my ship to sea?*
*Or get in my cage and be lions*
*and tigers?*
*Or—shall I be only Me?*

—A. A. Milne

WILLIAM MICHAEL CULHANE, JR.

English

*. . . Which man knows more? Show me a hermit and I'll show you a man who probably knows everything. I don't condone the fellow, I admire him. He's got courage.*

—C. C. Berg

KATHLEEN SCOTT TAYLOR

Government

*And in heaven's name, who are the public enemies? exclaimed Dr. Leete. Are they France, England, Germany; or hunger, cold, and nakedness?* —Edward Bellamy

INGRAM DOUGLASS MARSHALL

Music

*Nothing is accomplished by writing a piece of music; nothing is accomplished by hearing a piece of music; nothing is accomplished by playing a piece of music; our ears are now in excellent condition.* —John Cage

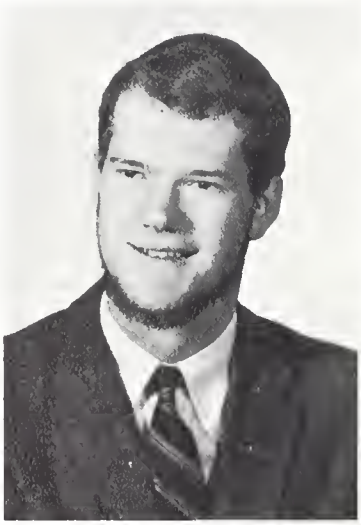

GEORGE A. STUPAR, JR.

Business Administration

*A man of words but not of deeds is like a garden full of weeds.*

KATHRYN BARRIE MILLARD

English

*Perhaps I might. You never know.*
—A. A. Milne

HARRY BIERMA

Business Administration

*There's no defeat, in truth,*
*save from within;*
*Unless you're beaten there,*
*you're bound to win!*
—Henry Austin

JUDITH ANN BROWN

History

*Happiness is worth more than all the brilliant things, true and false, that are said every evening in Paris.* —Balzac

DEBORAH TARSHISH

History

*I'd rather be a redhead than a deadhead.*

DAVID WAYNE STUMP

Business Administration

*The best-laid schemes o' mice an' men,*
*Gand aft a-gley,*
*And lea'e us naught but grief and pain,*
*For promised joy.*

—Robert Burns

FRANK D. RYSER

Business Administration

*The price of wisdom is above rubies.*

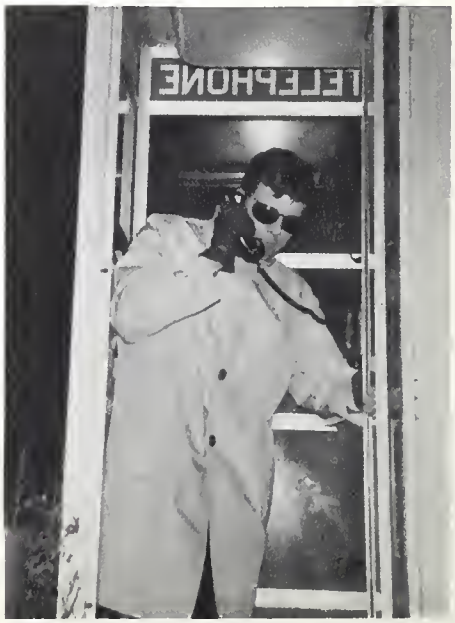

MICHAEL JAMES KOMAR

Business Administration

*This is the best day of my life until tomorrow.*

CHERILYNE GAIL STARK

Sociology

*It ain't so much the things we don't know that get us into trouble. It's the things we know that ain't so.*
—Artemus Ward

EDWARD FRANCIS KARAS

Biology

*It's not how you play the game but whether you win or lose—they keep score don't they?*

PETER CLARE LINDAHL

Chemistry

*Happiness lies not in the mere possession of money; it lies in the joy of achievement, in the thrill of creative effort.*
—Franklin D. Roosevelt

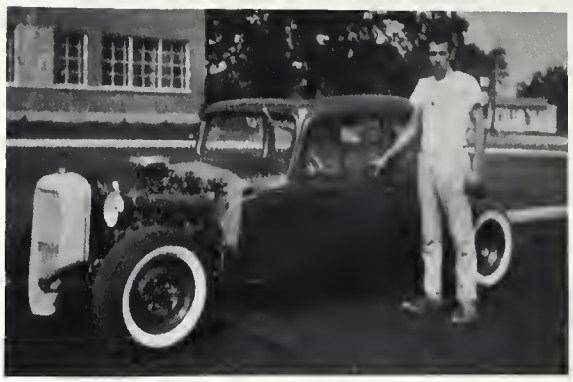

NELL ANN DIEDRICH

American Civilization

*The most completely lost of all days is the one in which we have not laughed.*
—Sebastien Chamfort

PHILLIP GEORGE EHEMANN

Economics

*Courtesy is near to propriety. Economy is near to humanity. Good faith is near to the truth of things. If these virtues are practiced with respect and humility, one may fall into errors, but they will not be very great.*
—Confucius

LARRY EDWARD McCOY

Business Administration

*It is greatest to believe and to hope well of the world, because he who does so quits the world of experience and makes the world he lives in.* —Ralph Waldo Emerson

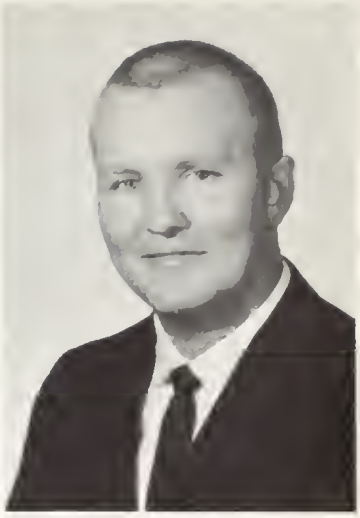

JUDITH LEE POWERS

Psychology

*The fate of this man or that man was less than a drop, although it was a sparking one, in the great blue motion of the sunlit sea.*
—T. H. White

ROBERT ERLAND LUNDEEN, JR.

Government

*Eat not to dullness;*
*drink not to elevation.*
—Benjamin Franklin

TIMOTHEE BREKINRIDGE BAKER

History

*To live is the rarest thing in the world. Most people exist, that is all.* —Oscar Wilde

JAMES EDWARD CONZELMAN

Government

*Strive to be the greatest man in your country, and you may be disappointed; strive to be the best and you may succeed; he may well win the race that runs by himself.*
—Ben Franklin

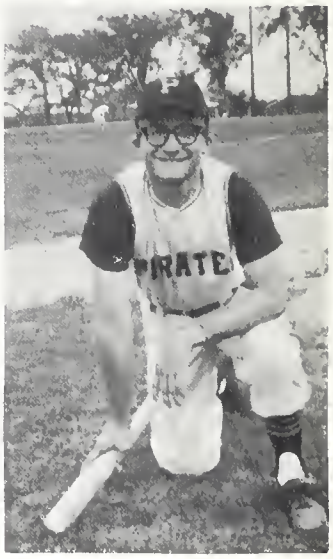

KATHRYN ANN COLBY

Economics

*Better by far you should*
*forget and smile*
*Than that you should*
*remember and be sad.*
—Christina Georgina Rossetti

JUDITH ANN AXLAND

Psychology

*Into my heart's treasury*
*I slipped a coin*
*That time cannot take*
*Nor a thief purloin, —*
*Oh, better than the minting*
*Of a gold-crowned king*
*Is the safe kept memory*
*Of a lovely thing.*

ORVILLE ELIAS
BABCOCK III

History

*Ah, merry life, I love it and will tell the world.*
—Orpheum

JANE GRANVILLE FOUSER

English

*Learn laughter from little children by thinking their thoughts, dreaming their dreams and playing their games.*

BONNIE J. JARRELL

English

*Four be the things I am wiser*
*to know*
*Idleness, sorrow, a friend, and a foe.*
*Four be the things I'd been*
*better without:*
*Love, curiosity, freckles, and doubt.*
*Three be the things I shall never*
*attain*
*Envy, content, and sufficient*
*champagne.*
*Three be the things I shall have*
*till I die:*
*Laughter, and hope and a sock*
*in the eye.*

DONALD EARL McCABE

Government

*This above all: To thine own*
*self be true.*
*And it must follow, as the*
*night the day,*
*Thou canst not be false*
*to any man.*
—Shakespeare

ANNE HAMPTON PURDY

Sociology

*Strange when you come to think of it . . . not one is known in history or in legend as having died of laughter.* —Max Beerbohm

DEMETRA STROMPOLOS

Music

*A world to be born*
*under your footsteps . . .*
—St.-John Perse

JAMES CHARLES BENGSTON

German

*Why do you resist? If you were to follow the parables you would become one and so be free from everyday worries.*
*I bet that is a parable itself.*
*You win.*
*But sadly only in parable.*
*No, in reality; in parable*
*you lose.*
—Franz Kafka

SUSAN CHRISTINE HADDAD

Chemistry

*O Captain; my Captain; our fearful trip is done;*
*The ship has weather'd every rack, the prize we sought is won.*
—Walt Whitman

KAY KORNBURGER

Psychology

*Happiness is as a butterfly, which, when pursued, is always beyong our grasp, but which if you will sit down quietly, may alight upon you.*
—Nathaniel Hawthorne

JACOB A. REISS

Biology

*Ethics and moral codes are necessary man because of the conflict between intelligence and impulse. Given intelligence only, or impulse only, there would be no place for ethics.* —Bertrand Russell

ANNETTE SINANIS

Sociology

*To every thing there is a season, and a time to every purpose under the heaven: a time to be born, and a time to die.* —Ecclesiastes

JOHN ARTHUR HEBERT

Psychology

*Let us by all means collaborate in trying to discover the laws of society . . . but, for God's sake, after we have demolished all the dogmatisms a priori, let us not of all things attempt in our turn to instill another kind of doctrine into the people.*

—Pierre Proudhon

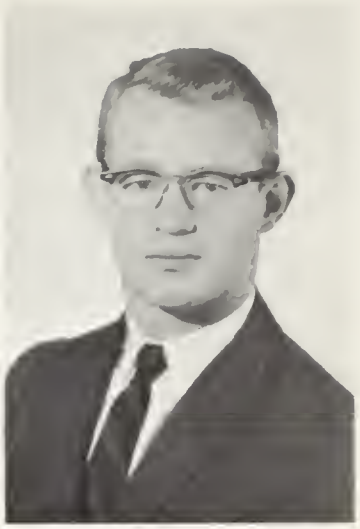

MARY JAY BECKER

Spanish

*Tell me who your friends are and I'll tell you what you are like.*

—Cervantes

EDWARD G.

MALMGREN, JR.

Mathematics

*I know the sound of two hands clapping,*
*But what is the sound of one hand clapping?*

KENNETH TURNER

Biology

*Speak without emphasizing your words. Leave other people to discover what it is that you have said; and as their minds are slow, you can make your escape in time.*
—Arthur Schopenhauer

SALLY ANN SVOBODA

Music

*If you don't mind having to like or lump it—it's a fine life . . .* —Lionel Bart

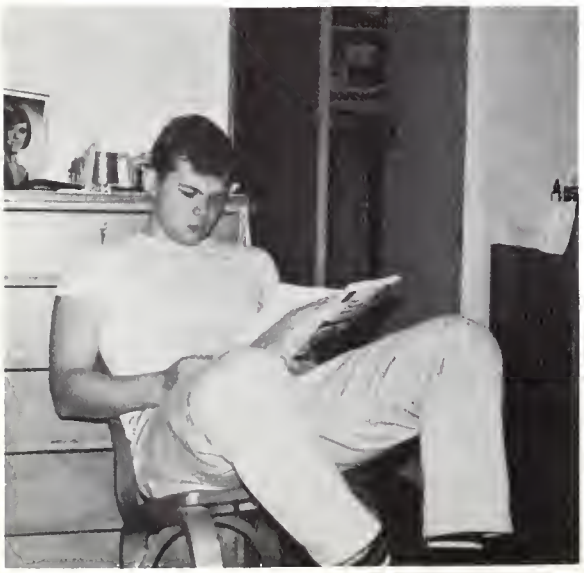

BRUCE HEDSTROM

Business Administration

*The musician, the painter, the poet, are, in a larger sense, no greater artists than the man of commerce.*
—W. S. Maverick

STEPHEN WHIPPLE

American Civilization

*Oh Lord, fill my mouth with worthwhile stuff—*
*And nudge me when I've said enough.* —Anonymous

PAMELA PENCE

English

*Don't laugh at age . . .*
*Pray to reach it too.*

TYLER R. CAIN

History

To all freshmen:

*Industry, hard work, moderation, frugality and abstinence are qualities inherent in obtaining a college degree.*

BONITA SUSAN BAKER

English

*The centipede was happy, quite*
*Until a toad in fun*
*Said, "Pray, which leg goes*
*after which?"*
*This worked his mind to such*
*a pitch*
*He lay distracted in a ditch,*
*Considering how to run.*

RAYMOND WALTER KELLER, JR.

English

*I count him braver who overcomes his desires than him who conquers his enemies; for the hardest victory is the victory over self.* —Aristotle

RALPH ANDREWS GOEBEL

Psychology

*I take a wholly different attitude. I keep myself to myself, and commonly desire mildly what I desire, and desire little; occupy and busy myself likewise: rarely and tranquilly.*
—Montaigne

FRED LENNARSON

Sociology

*Reality? Promethean*
*.....misery—*
*Prometheus was the first*
*Outsider.*
—Van Gogh

KATHRYN SUE LAHNIERS

Psychology

*To sing, to laugh, to dream, to walk in my own way and be alone, free with an eye to see things as they are.*
—Edmond Rostand

DAVID FULTON JOHNSON

Religion

*To appreciate the dementions of the human spirit—change is to be welcomed gleefully, humility as the only true friend and diversity as the only perspective for human activity.*

CHARLES D. NICHOLAUS

Biology

*Home is the sailor,*
*Home from the sea,*
*And the hunter home from the hill.*
—Robert L. Stevenson

NANCY ENSOR

English

*Verily the lust for comfort murders the passion of the soul, and then walks grinning in the funeral.*
—Kahil Gibran *The Prophet*

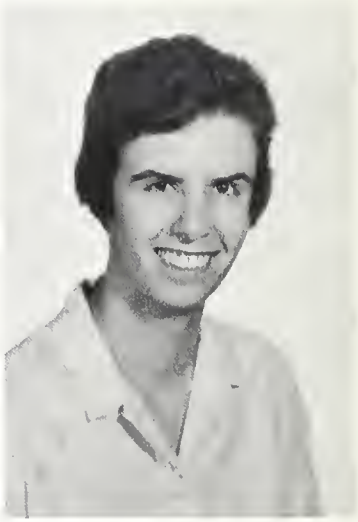

BRUCE HUNTER

Economics

*To come so far*
*And fall so short*
*Of happiness,*

*To feel love's glow*
*And turn in cold*
*With carelessness,*

*To taste of life*
*And pass it by*
*With apathy,*

*To obtain great wealth*
*And forget the concept*
*of charity,*

*To strive for success*
*And let it die*
*In wastefulness,*

*To do these things*
*And not care why*
*Breeds bitterness.*

JACK MORTON MARVICH

Biology

*Shoot for the moon and if you miss you're still on top of the world.*

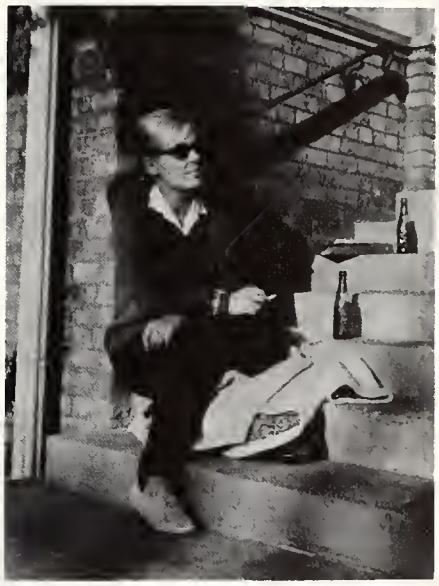

PAMELA S. ENGLE

Government

*An' the Gobble-uns 'll git you*
*Ef you*
*Don't*
*Watch*
*Out!*

—James W. Riley

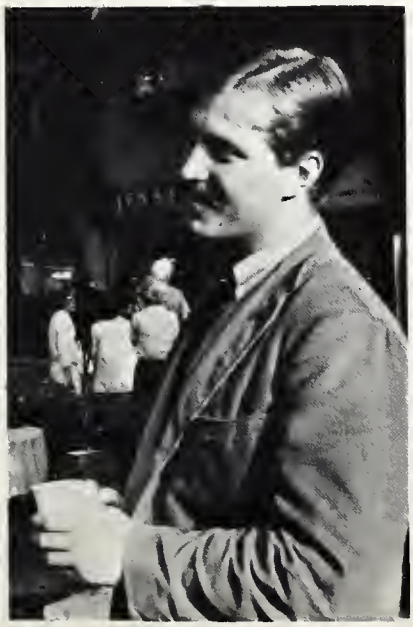

MICHAEL GAYLORD JAMES

Sociology

*There ought to be, behind the door of every happy, contented man, someone standing with a hammer, continuously reminding him with a tap that there are unhappy people.*

—Anto Chekhov

RICHARD KENT MACARTNEY

Economics

*There are two sentences inscribed upon the Delphic oracle, hugely accommodated to the usages of men's life; "Know thyself," and "Nothing too much"; and upon these all other precepts depend.* —Plato

JEAN McVOY CONGER

Sociology

*To be that self which one truly is . . .* —Kiergegoard

THOMAS EKSTRAND STANG

Chemistry

*The object of one's college experience is to Bridge the gap between knowledge and Igorance.*

L. JAMES HARRIS

Economics

*True wit is nature to advantage dressed*
*What oft was thought, but ne'er so well expressed.* —Pope

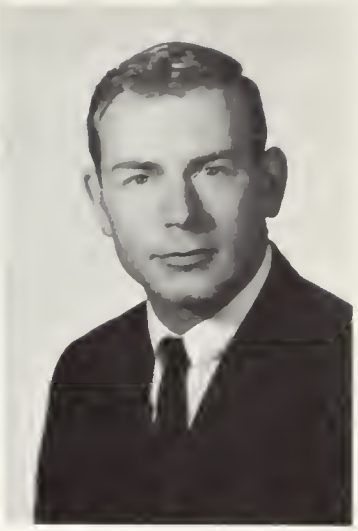

CATHERINE L. SNIPES

Sociology

*All experience is an arch,*
*To build upon.* —Henry B. Adams

MICHAEL JOHN WURTH

Chemistry

*Elephant jokes are the best.*

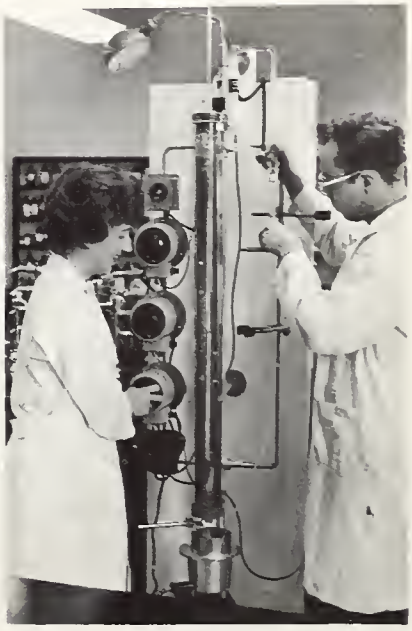

LOUAINE WILSON TRAUGOTT

English

*I live for those who love me,*
*For those who know me true,*
*For the heaven that smiles above me,*
*And awaits my spirit, too;*
*For the wrong that needs resistance,*
*For the cause that lacks assistance,*
*For the future in the distance,*
*And the good that I can do.*
—George Linnaeus Banks

DAVID STROBEL

Psychology

*When I consider the short duration of my life, swallowed up in the eternity before and after, the little space which I fill, and even can see, engulfed in the infinite immensity of spaces of which I am ignorant, and which know me not, I am frightened, and I am astonished at being here rather than there; for there is no reason why here rather, why now rather than then.*
—Pascal

ANNE FORDTRAN FLYNN

Art History

*Art is the accomplice of love. Take love away and there is no longer art.*
—Remy De Gourmont

PIERCE FRAZER WHITE

Sociology

*Who so neglects learning in his youth,*
*Loses the past and is dead for the future.* —Euripidies

DIANNE CAROL JOHNSON

English

*I think I could turn, and live with animals, they are so placid and self-contain'd*
*I stand and look at them long and long.*
*They do not sweat and whine about their condition,*
*They do not lie awake in the dark and weep for their sins,*
*They do not make me sick discussing their duty to God,*
*Not one is dissatisfied, not one is demented with the mania of owning things.*
*Not one kneels to another, not to his kind that lived thousands of years ago,*
*Not one is respectable or unhappy over the whole earth.*
—Walt Whitman

CURTIS HEATH ONTHANK, JR.

Economics

*There's absolutely no reason for being rushed along with the rush. Everybody should be free to go very slow . . . What you want, what you're hanging around in the world waiting for, is something to occur to you.*
—Robert Frost

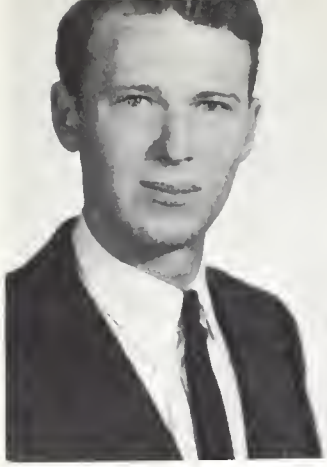

ROBERT M. GODBOUT
History

*I shall pass through this world but once. If, therefore, there be any kindness I can show, or any good thing I can do, let me do it now: let me not defer it or neglect it, for I shall not pass this way again.*

Attr. to Etinne de Grellet

LAWRENCE R. VAUGHN
Economics

SANDRA ANNE BUTLER
International Relations

*The true way goes over a rope which is not stretched at any great height but just above the ground. It seems more designed to make people stumble than to be walked upon.*

Kafka

MYRA WOODS
English

WILLIAM GARNETT BAZLEY
History

*There comes a time in every rightly-constructed boy's life when he has a raging desire to go somewhere and dig for hidden treasure.*

Mark Twain

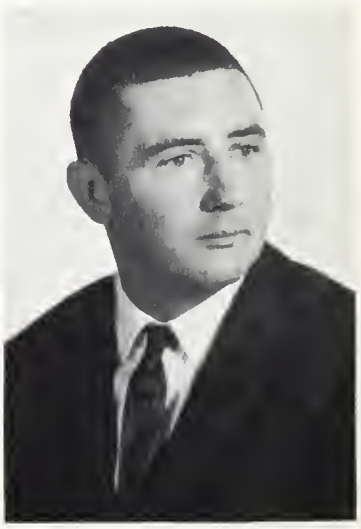

WILLIAM THIES
Biology

SIRI BECKMAN
Art History

*Tis sweet to feel by what fine-spun threads our affections are drawn together.*
Laurence Sterne

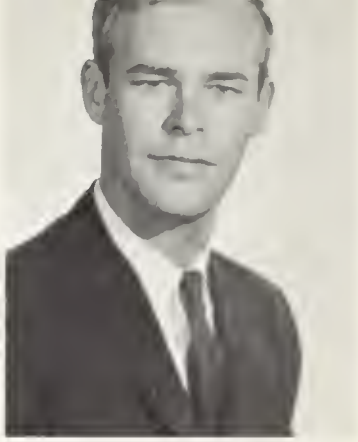

HERBERT R. STATFORD, III
History

HEIDEMARIE GUDRUN RUPP
Spanish

*It is not enough to know about Virtue, then, but we must endeavor to possess it, and to use it or take any other steps that may make us good.*
Aristotle

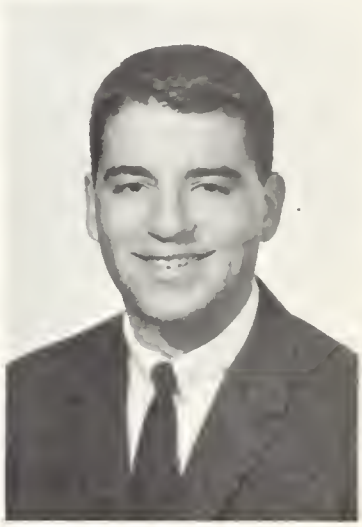

SCOT THOMAS CAMPBELL
Psychology

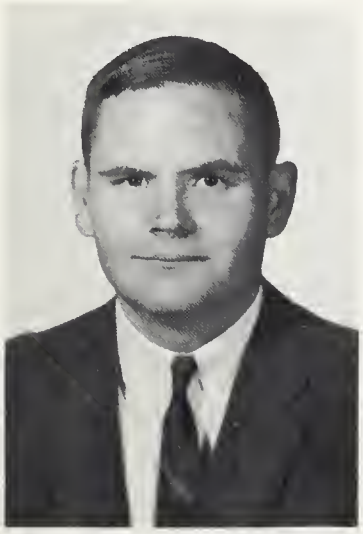

JOHN HUNTER TIPTON, JR.
Government

*I shall pass through this world but once. Any good therefore that I can do, or any kindness that I can show to any human being, let me do it now. Let me not defer it nor neglect it, for I shall not pass this way again.*
Lillian E. Watson

ROGER DENNIS RYAN
Business Administration

ROBERT EARL DRANE
English

*Who so would be a man must be a nonconformist. Nothing is at last sacred but the integrity of your own mind.*
Ralph Waldo Emerson

CULLEN EDWARD MEYER
Economics

PENELOPE ANN BARTIK
Sociology

*The unexamined life is not worth living.*
Socrates

ILLA V. L. JONES
German

JOHN JAY LYON
Economics

*The world is a looking glass and gives back to every man the reflection of his own face.*
*Frown at it, and it will in turn look sourly upon you;*
*Laugh at it and with it, and it is a jolly, kind companion.*
William Makepeace Thackeray

JOHN THOMAS DOUGLAS
History

WILLIAM ARTHUR QUICK, JR.
Economics

*"Really, now you ask me," said Alice, very much confused.*
*"I don't think——"*
*"Then you shouldn't talk," said the Hatter.*
Alice in Wonderland

RICHARD HENRY REX
Sociology

MARIANNE HELEN NOVAK
English

*Our deeds pursue us from afar*
*And what we have been makes us what we are.*
John Fletcher

HARRIET HUNTINGTON HARTSHORNE
Sociology

GERALD LOUIS PRESTIN
Sociology

*Many strokes fell the tallest oaks.*

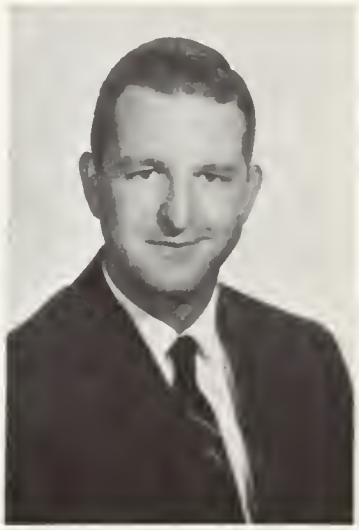

CHARLES MARTIN PERRY
Business Administration

JOHN GEORGE KYLE
Mathematics

*Better by far you should forget and smile*
*Than you should remember and be sad*
Christina Georgina Rossetti

MICHAEL EUGENE HUFFMAN
Economics

MARY JANE ELIZABETH CULLEN
French

*If there is any kindness that I can do, let me do it now, for I'll not pass this way again.*
Anonymous

BARBARA JANE SEIPT
English

WILLIAM JOSEPH HARRIS
History

*A bird of the air shall carry the voice, and that which hath wings shall tell the matter.*
Luke 10:20

LLOYD GEORGE ROBERTS II
History

FREDERICK S. BAKER
Art History

*Iron rusts from disuse; stagnant water loses its purity and in cold weather becomes frozen; even so does inaction sap the vigour of the mind.*
Leonardo da Vinci

DON LOWELL ERICKSON
English

RICHARD ALLAN DIMBERG
Government

*In baiting a mousetrap with cheese, always leave room for the mouse.*
H. H. Munro

*No sensible man watches his feet hit the ground. He looks ahead to see what kind of ground they will hit next.*
Ernest Haycox

WILLIAM LOUIS ECK
Business Administration

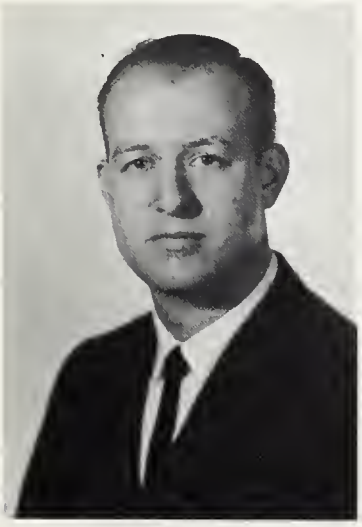

ROBERT MARTIN WASYLIK
Sociology

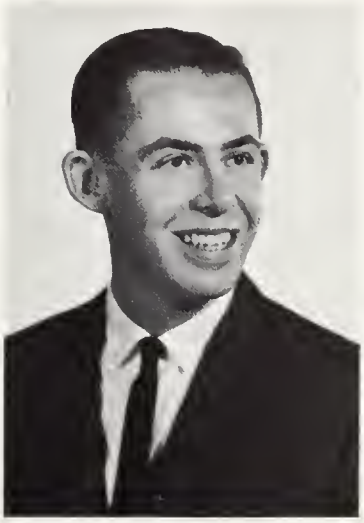

JAMES HOWARD ANDERSON
Psychology

BARRY JAMES WARD
English

# DIRECTORY

ASTRID AAGAARD
16309 Wallingford, Seattle, Washington
EMILY R. ABBOTT
111 Vergel, Apdo 178, Cuernavaca Morels, Mexico
MICHAEL ABROE
157 S. Linden, Palatine, Illinois
EDWIN L. ADRIANCE
Llewellyn Park, West Orange, New Jersey 114, 115
DAVID C. AGATE
1109 S. Lawn, East Lansing, Michigan
DONALD W. AHO
Route 1 Box 2-B, Mulino, Oregon
ROBERT H. ALAMSHAH
2545 Glenview, Glenview, Illinois 118
MARGERY A. ALBERS
45-251 Namoku Pl., Kaneohe, Hawaii 137
GEORGE W. ALBRECHT
East Main St., Southboro, Massachusetts
JAMES D. ALBRIGHT
3800 Lake Shore Dr., Chicago, Illinois
MARTHA ALDERMAN
806 Buell Ave., Joliet, Illinois 133, 140
ABDI A. ALI
P. O. Box 300, Mogadiscio, Somali
NOBLE L. ALLAN
Bates Rd., Joliet, Illinois
DAVID ALLEN
Baxter Road, Williamstown, Massachusetts 132
KIM ALLEN
901 S. Milwaukee, Libertyville, Illinois
WINSTON A. ALNOT
Post Restante, Org Vauclause, France
HELEN ALSCHULER
781 Sheridan, Highland Park, Illinois
ALAN M. ALTMAN
34 Prentice Rd., Newton Center, Massachusetts
CANDACE L. AMBLER
2 Echo Lane, Greenwich, Connecticut
CAROL L. AMDUR
354 Eastwood Rd., Woodmere, New York
PETER F. AMELUNG
Bristol Rd., Warrington, Pennsylvania
GAIL E. AMICK
53 Downey Dr., Tenafly, New Jersey 133, 174
FLORENCE AMZALLAG
67 Bvd Alexandre, Casablanca, Morocco 134, 135
CHRISTOPHER ANDERSEN
Old Stage Coach Rd., Old Lyme, Connecticut
GAIL M. ANDERSEN
1855 Beverly Pl., Highland Park, Illinois
SUSAN J. ANDERSEN
425 Hamilton, Silver Spring, Maryland
CRAIG V. ANDERSON
14929 Michigan, Dolton, Illinois
ELMER D. ANDERSON
2219 Pinehurst Dr., Glenview, Illinois
JAMES H. ANDERSON
321 N. Schiller, Palatine, Illinois 108, 110, 112, 113, 227
KENNETH E. ANDERSON
26 Sixth St., Harrison, New Jersey 112
RAE H. ANDERSON
2643 Flossmoor, Flossmoor, Illinois 132, 141
ROBERT C. ANDERSON
321 N. Schiller, Palatine, Illinois
WILLIAM C. ANKENY
1771 Irving Ave. S., Minneapolis, Minnesota 110, 111

ROBERT J. APPLETON
4 Donald St., Lexington, Massachusetts
MARC L. APTER
1429 Iris St. N. W., Washington, District of Columbia
PENNY ARGIANAS
6344 N. Lenox, Chicago 46, Illinois
LINDA C. ARNOLD
1733 38th St. S. E., Washington 20, District of Columbia
LOUIS W. ARNOLD
26 Pond Brook, Weston, Massachusetts
JEFFREY M. ARONOW
2955 W. Gregory, Chicago, Illinois
SHERYN S. ARNS
7272 ABW Box 1755, APO 231, New York, New York
JUDITH C. ASHLEY
2219 Mount Curve, St. Joseph, Michigan
MARGARET A. ATKIN
5732 S. Marion, Tulsa, Oklahoma 109
MARSHA A. ATTERIDGE
2009 Irvine, Costa Mesa, California
ROBERT D. AVERY
6 N. Goodman, Rochester, New York 112, 113
JUDITH A. AXLAND
2525 E. Locust, Davenport, Iowa 207
BURGESS N. AYRES
The Choate School, Wallingford, Connecticut 146, 160
ROBERT G. AYRES
Choate School, Wallingford, Connecticut 150, 151

THOMAS L. BABB
12413 Aberdeen, Chicago 43, Illinois 154, 199
JOHN D. BAER
421 Belvedere St., La Jolla, California 130, 131, 137
FRED D. BAILLIE
4120 Lakewood, White Bear Lake, Minnesota 157
LINDA ANN BAKER
8 Rochester Ct., Huntington, New York
LINDA R. BAKER
83 Fenway, Rockville Center, New York
BONITA BAKER
7021 Oakley, Chicago, Illinois 214
BRUCE E. BAKER
174 E. Pearson, Chicago, Illinois 74
FREDERICK S. BAKER
2641 Estes, Chicago, Illinois 227
HENRY R. BAKER
Newbury Lane, Sewickley, Pennsylvania
SANDRA R. BAKER
1035 Northwest Hwy., Park Ridge, Illinois 206
TIMOTHEE B. BAKER
3018 Chestnut, Camp Hill, Pennsylvania
TODD A. BAKER
7761 6th Ave., Kenosha, Wisconsin
SOPHIE BALA
1490 N. Lake Rd., Lake Forest, Illinois
WARNER B. BALDWIN
Remsens Lane, Oyster Bay, New York
FORD BALLANTYNE
308 Touraine, Grosse Pointe, Michigan 125, 127
ANN BALLENGER
USNH Qtrs, C, Great Lakes, Illinois
EDWARD S. BANCROFT
4 Lantern Lane, N. Abington, Massachusetts

NATHANIEL S. BARBOUR
79 Voses Lane, Milton, Massachusetts 194
RICKEY M. BAREN
2506 St. Johns, Highland Park, Illinois
MARY C. BARKER
2322 Edgebrook, Rockford, Illinois
VIRGINIA G. BARNES
135 Austin, North Kingston, Rhode Island 196
KATHLEEN L. BARNEY
1704 Ridge, Arlington Hts., Illinois 175
LAWRENCE D. BARNEY
14 Heller Dr., Upper Montclair, New Jersey
FAITH E. BARRY
216 Mamaroneck, Scarsdale, New York
JAMES BARTH
710 Shermer, Glenview, Illinois
PENELOPE BARTIK
743 Illinois, Lake Forest, Illinois 224
WILLIAM M. BASS
330 Diversey, Chicago, Illinois
INGEBORG BAUSCHER
Comway Rd., Lake Forest, Illinois
DONALD W. BAXTER
343 Hewett, Wyncote, Pennsylvania 151
JOHN B. BAXTER
975 Plymouth Rd. S. E., E. Grand Rapids Michigan 160
JAMES A. BAYARD
P. O. Box 3884, Greenville, Delaware
WILLIAM G. BAZLEY
77 Pinckney St., Boston, Massachusetts 114, 222
KATE H. BEACH
303 Lake, Evanston, Illinois
GERTRUDE M. BECHTEL
754 Bank Ln., Lake Forest, Illinois
ELIZABETH B. BECKER
Rt. 4, Box 330, Vienna, Virginia
MARY J. BECKER
414 Washington, Glencoe, Illinois 211
NANCY J. BECKER
1251 Edgewood, Lake Forest, Illinois
ROGER J. BECKER
2539 W. 103 Pl., Chicago, Illinois 133
SIDNEY L. BECKER
3534 Walnut, Wilmette, Illinois
SIRI BECKMAN
1353 Astor St., Chicago, Illinois 223
JAMES R. BEHLKE
135 E. 71st, New York, New York
NEIL M. BELENKY
1574 Long Meadow St., Long Meadow, Massachusetts
JAMES C. BENGSTON
910 Lake Shore, Chicago, Illinois 132, 209
JUDITH A. BERDIS
51 Diana Rd., Portage, Indiana
ALEX J. BERESOFF
1086 Pembroke, Teaneck, New Jersey 120, 121, 146
CHARLES P. BERG
24 Shawnee, Lake Forest, Illinois
RICHARD BERGER
85 Southern Highlands, Bridgeville, Pennsylvania
BARBARA J. BERKEL
15 Goodrich Rd., Annapolis, Maryland
JANE E. BERLIN
Regan Road, New Lenox, Illinois 106, 107, 127
JUDITH S. BERNSTEIN
35 Gabb Rd., Bloomfield, Connecticut
CYNTHIA A. BERRY
57 Hawthorne Terr., Leonia, New Jersey 132
ROBERT G. BERRYMAN
826 Lincoln, Evanston, Illinois
HARVEY F. BETTIS
205 High St., Highwood, Illinois 194
HENRY W. BIDWELL
Long Hill Road, Andover, Connecticut 112, 113
HARRY BIERMA
15 E. Willow, Arlington Hts., Illinois 118, 201
ALLEN P. BLACKER
31 Lafayette, Stamford, Connecticut 116, 117, 181
ANNE L. BLACKSTONE
600 South East Ave., Waukesha, Wisconsin 119
DAVID P. BLAIR
32 North Border, Winchester, Massachusetts 127
JACQUELINE BLANKENHEIN
1369 Fairway Dr., Lake Forest, Illinois 106, 107, 186
CHARLES BLISS
585 Somerset, Northfield, Illinois
JANETTE H. BLOOM
301 W. Park, Libertyville, Illinois
MARGARET BLUM
130 E. 18 Street 11F, New York 3, New York 140
SANDRA BLUMENFELD
21 Austin, Yardley Pennsylvania
JOHN C. T. BOBELA
305 Glen Road, Rome, New York
SAMUEL T. BODINE
Country Line Rd., Villanova, Pennsylvania 160
KAREN BOEGEHOLD
Bronxville, New York
RICHARD F. BOES
149 Marine, Brooklyn, New York 137
HANNE BOETEL
2441 Woodbridge, Highland Park, Illinois
PETER BONESTEEL
2130 Ash Ln., Northbrook, Illinois
EILEEN M. BONNER
70 Rolling Hills Dr., Holland, Pennsylvania 132
DAVID BORGESON
106 E. Palatine, Prospect Hts., Illinois 146
TIMOTHY BORK
2304 Harlem Blvd., Rockford, Illinois
BRUCE M. BOUNDS
1701 Harris, Philadelphia, Pennsylvania
JOHN P. BOURKE
55 Williamsburg, Evanston, Illinois
JOHN S. BOWDEN
62 Cochituate, Wayland, Massachusetts
SIGNE BOXSER
8560 Niles Ctr. Rd., Niles, Illinois
WILLIAM E. BOYLE
Harris Road, Bedford Hills, New York
MICHAEL A. BRAAL
366 Canfield, Pittsford, New York 112, 113
ROBERT S. BRADEN
907 E. Penn., Hoopeston, Illinois
MARTHA A. BRADFORD
3001 Ridge Rd., Highland Park, Illinois
JUDITH D. BRADLEY
1303 Richmond, Wilmette, Illinois
VAN ALLEN BRADLEY
623 Borden Ln., Barrington, Illinois
JON H. BRADSHAW
800 Hinman, Evanston, Illinois

PENNY W. BRADSHAW
800 Hinman, Evanston, Illinois
MARION E. BRADY
385 Harristown, Glen Rock, New Jersey 124, 126, 133, 178
MARY C. BRAKKE
Rt. 1, Moorhead, Minnesota
ROBERT S. BRAMSON
1251 Taylor Ave., Highland Park, Illinois
SHARON O. BRANCH
11567 Neenah, Worth, Illinois
HARRISON L. BRAND
5115 Cammack, Washington, District of Columbia
JEAN F. BRANDT
804 Marion, Highland Park, Illinois
SHERYL BRANKER
95 Hamilton Ave., New Rochelle, New York
ROBERT J. BRAUD
1003 S. Busse Rd., Mt. Prospect, Illinois 114, 115, 129, 174
GARY D. BRAVER
3815 Jarlath, Lincolnwood, Illinois
THOMAS B. BREBNER
1080 Griffith, Lake Forest, Illinois
ROBERTA F. BREGMAN
3382 Dato, Highland Park, Illinois
JANE BRESNEHAN
111 Chalmers, Champaign, Illinois
DIANE I. BRIDGES
9217 S. Elizabeth, Chicago, Illinois 108, 192
PAUL H. BRIETZKE
7035 Cleveland, Niles, Illinois
MARY J. BRIGGLE
1400 Whittier, Springfield, Illinois 106, 123, 141
ERNEST J. BROADBENT
225 Charles, Reading, Massachusetts 160
JOHN D. BROCK
10 Lagrange, Winchester, Massachusetts 114, 115, 125
STEPHEN C. BROCK
10 La Grange, Winchester, Massachusetts 114, 115, 123, 124, 125, 126, 139, 195
PHYLLIS H. BRODNY
1209 Astor, Chicago, Illinois
RAYMOND A. BROMS
1817 N. Lowell, Chicago, Illinois 133
RAYMOND L. BROOKS
2268 Shannondale, Libertyville, Illinois
RICHARD C. BROOKS
133 Colony, Longmeadow, Massachusetts 110, 111, 146
CAROLE A. BROWN
1409 S. Fifth Ave., Sioux Falls, South Dakota 106, 107, 143
ELLIOTT E. BROWN
RR 1, Box 215, Libertyville, Illinois
GARDNER BROWN
100 Sheridan Rd., Lake Forest, Illinois
JOAN E. BROWN
2319 Ruth, Park Ridge, Illinois 130, 133
JUDITH A. BROWN
16724 Edgewater, Lakewood, Ohio 201
WILLIAM J. BROWN
1020 Summit, Lakewood, Ohio
WILLIAM E. BRUCE
745 Judson, Highland Park, Illinois
JANICE BRUCKNER
106 S. Martin, Waukegan, Illinois
CHESTER BRUMMEL
2001 W. 18th Pl., Chicago 8, Illinois 125, 130, 138

BETSY A. BRYANT
40 Nixon Rd. RDF, Framingham, Massachusetts 141
CAROLYN J. BUCK
2200 Prospect, Evanton, Illinois
ANN M. BUCKLEY
266 Parrott Ave., Bridgeport 6, Connecticut 106, 107, 128
NANCY A. BUCZYNSKI
1200 S. Lincoln, Park Ridge, Illinois
RICHARD L. BUEHLER
1621 E. Washington, Philadelphia, Pennsylvania
PETER W. BUESCHEN
65 Mayfair Rd., Williamsville, New York
JEFF G. BUESCHER
700 N. Oakwood, Lake Forest, Illinois
CHRISTOPHER BUNN
761 Chiltern, Hillsborough, California 112
THOMAS BURCKHALTER
167 E. Park, Lake Forest, Illinois
MELISSA P. BURKE
677 Sheridan, Glencoe, Illinois
MELVIN E. BURKE
928 Indian, Glenview, Illinois 118, 157
SUSAN BURLINGHAM
3774 Broadview Dr., Cincinnati, Ohio
BEVERLY A. BURROWS
215 S. Davidson, Janesville, Wisconsin 143
BARBARA A. BUSH
59 Central Terr., Cincinnati, Ohio 108
LOUISE M. BUSH
392 Wendel, Kenmore, New York
SANDRA A. BUTLER
236 Oakhill, East Lansing, Michigan 140, 222
JUSTINE V. BUTTON
96 Woodley, Winnetka, Illinois
MONTGOMERY L. BYERS
8 Wheatley Rd., Old Westbury, New York 151
CHRISTINE S. BYRNE
4784 N. Diversey, Milwaukee, Wisconsin 130
RIO RHEA BYRNE
5 Drayton Rd., Hillsborough, California

TYLER R. CAIN
115 Meadow, Winnetka, Illinois 213
MONYA G. CALDWELL
904 Sheridan, Ingleside, Illinois
PATRICIA CALLIHAN
75 Westminster, Newton Centre, Massachusetts
CYNTHIA F. CAMERON
3001 Observatory, Cincinnati, Ohio
ROBERT C. CAMP
537 Hermitage, Deerfield, Illinois
SCOT T. CAMPBELL
1212 Princeton Pl., Wilmette, Illinois 114, 138, 223
CATHERINE A. CAPTAIN
12326 Crystal View, St. Louis, Missouri
THOMAS F. CAREY
4 Devon Rd., Greens Farms, Connecticut 74, 75, 112, 113, 125
DAVID T. CARR
1450 N. Dearborn, Chicago, Illinois 146
ROBERT M. CARRIGAN
741 Millbrook, Haverford, Pennsylvania
LINDA J. CARTER
7933 Long, Skokie, Illinois
GARRETT CARTER
365 Park Ave., Highland Park, Illinois

JAMES G. CARTIER
1722 Jackson, North Chicago, Illinois 146
GLATHA L. CASE
1390 S. Ridge, Lake Forest, Illinois 172
DUANE CASTELLANET
9621 Springfield, Evergreen Park, Illinois
BARBARA CASTLEMAN
3770 Royal Ln., Dallas, Texas 133
ROBERTA R. CAVAGNA
329 Washington, Lake Forest, Illinois
KRISTIN CEDARQUIST
135 Maywood, Lake Forest, Illinois
JUDITH CHAMBERLIN
141 Circle Dr., Pittsburgh, Pennsylvania
MIMI L. CHANDLER
577 Rosemary, Lake Forest, Illinois
KENT CHAPIN
P. O. Box 734, Rancho Santa Fe, California
PETER S. CHIDSEY
183 Beaumont, Devon, Pennsylvania
MICHAEL A. CHRISMAN
1414 E. Grove, Bloomington, Illinois 132
THOMAS CHRISTENSEN
Rt. 1, Box 187, Zion, Illinois
ARNOLD W. CISCO
6049 Eberhart, Chicago, Illinois
THOMAS G. CLAPP
200 S. Edgar, Fullerton, California 110, 127, 143
MARY G. CLARK
921 Buckley, Libertyville, Illinois
SPENCER W. CLARK
921 Buckley, Libertyville, Illinois
DAVID R. CLEVELAND
Amer. Embassy Lagos, Washington 25, District of Columbia 75, 115
ELIZ K. CLUXTON
955 N. Lake Rd., Lake Forest, Illinois
JONATHAN B. COBB
21 Otis Rd., Barrington, Illinois
CHRISTOPHER COCKRUM
1412 Hinman, Evanston, Illinois 69, 114, 129, 173
JEANNE W. COE
3388 Patricia, Los Angeles, California
CHARLES S. COHEN
299 Hedge Run, Highland Park, Illinois
ROBERT A. COHEN
363 E. 76th, New York, New York
WILLIAM S. COHLER
513 County Line Rd., Highland Park, Illinois
MARCUS E. COHN
611 Bernardston, Greenfield, Massachusetts 69, 136
BYRON COIT
9123 N. La Crosse, Skokie, Illinois
KATHRYN A. COLBY
1609 Lowell, Springfield, Illinois 108, 206
MARCIA COLEGROVE
471 N. Exeter Pl., Lake Forest, Illinois
ANTHONY P. COLLINS
Milbrook, New York
MICHAEL T. COLLINS
958 Hillside, Fairfield, Connecticut 118
JEAN CONGER
345 Prospect, Lake Bluff, Illinois 218
DENIS L. CONLEY
990 N. Waukegan, Lake Forest, Illinois
TERRY J. CONVERSE
613 Highview, Lake Forest, Illinois
EVELYN J. CONWAY
911 Reaney St., Chester, Pennsylvania
JAMES CONZELMAN
2251 Alta Vista, Waukegan, Illinois 206
JAMES L. COOLMAN
1167 Cass St., Gary Indiana 118, 119, 178
PHILIP S. COONLEY
P. O. Box 4, Bradford, New Hampshire 151
BONNEY L. COOPER
63 Reed St., Lexington, Massachusetts 143
JAMES O. D. COOPER
18 Birmingham, Rochester, New York 112, 113, 151, 152
JOHN L. COOPER
Centre St., Dover, Massachusetts 118
RICHARD S. COPELAND
2250 Illion St., San Diego 10, California
IRA J. COPPERMAN
3640 Warrensville, Shaker Heights, Ohio 63, 128
PATRICIA M. CORRA
820 Oak Spring, Libertyville, Illinois
LAWRENCE CORRY
521 Longwood, Glencoe, Illinois
SHEILA O. CORRY
521 Longwood, Glencoe, Illinois
SHARON A. COURTER
120 S. Sheridan, Lake Forest, Illinois
JOANNE F. COX
169 Southdown Rd., Huntington, New York
FRANK J. CRANE
1522 S. E. 10th, Deerfield Beach, Florida
JOHN S. CRANE
38 Clark Ln., Waltham, Massachusetts 110, 127, 139
WILSON T. CRANDALL
283 Bonnie Brae, Rochester, New York
JEWELL A. CROCKER
606 Oakwood, Fayetteville, New York
GRACE A. CRONE
342 Granby, Lake Forest, Illinois
LUCIA CROSSMAN
152 Stone Gate, Peoria, Illinois 123, 173, 178
WILLIAM CULHANE
204 Westminster, Lake Forest, Illinois 199
MARY J. CULLEN
179 E. Lake Shore, Chicago, Illinois 226
JAMES F. CULLETON
110 Monterey, Pelham, New York
NOELLE R. CUMING
1352 E. S. Temple, Salt Lake City, Utah
CAROL D. CZECH
1 Shenandoah Rd., Alexandria, Virginia

THOMAS DABROWSKI
41 Canterbury, Wilton, Connecticut 127
MARILYN S. DAFOE
3504 Evergreen, Indianapolis, Indiana 193
ROBERTA A. DAILEY
15 Ripley Lane, Weston, Massachusetts
WILLIAM B. DAILEY
9307 Petersburg, Evansville, Indiana
SHARON K. DAM
232 St. Ivies, Severna Park, Maryland
WARREN DAMASKE
425 Briarwood, Highland Park, Illinois
BETSY L. DANIELS
94 Moffat, Waban 68, Massachusetts
ROBERT M. DARLAK
2307 Glen Flora, Waukegan, Illinois

DARRLY G. DARROW
2754 Summit, Highland Park, Illinois
JACQUELINE DAVIDSON
5187 Case, Lyndhurst, Ohio 127, 179
THOMAS L. DAVIES
700 Hagysford, Narberth, Pennsylvania 110
CAROLINE J. DAVIS
14 Front St., Exeter, New Hampshire 139, 140
CHESTER L. DAVIS
24 Rose St., Aurora, Illinois 110
DEFOREST DAVIS
755 N. Washington, Lake Forest, Illinois
DIANA C. DAVIS
7390 Drake Rd., Cincinnati, Ohio
MARIE R. DAVIS
3006 Long Fellow, Hazel Crest, Illinois 124, 126, 127, 140, 176
MICHAEL G. DAVIS
2297 Exwood, Highland Park, Illinois
OWEN T. DAVIS
Lake Drive South, Riverside Connecticut
SANDRA E. DAVIS
4101 West 67th, Prairie Village, Kansas
STEPHEN H. DAVIS
54 Morningside Dr., New York 25, New York
VALERIE J. DEARBORN
207 Blackhawk, Byron, Illinois 75, 140, 189
PAUL L. DEBEER
Pleasant Hollow Terra Cutta Rd., Crystal Lake, Illinois 118, 146
MARY C. DELANY
481 Jefferson, Glencoe, Illinois
WILLIAM G. DEMAS
1116 Mulford, Evanston, Illinois
ROBERT A. DE MEO
2548 Western, Highland Park, Illinois
VIRGIL C. DEMERY
2616 Louisiana, New Orleans, Louisiana
STEPHANIE DEMUTH
337 Abbotsford, Kenilworth, Illinois
DUDLEY F. DENISON
1401 Montgomery, Rosemont, Pennsylvania 151
WILLIAM B. DENISON
230 Westwood, Mankato, Minnesota
ROLLA E. DEPEE
4507 14 A. St., Calgary, Alberta, Canada
ELIZABETH C. DICKEY
524 Knickerbocker, Kansas City, Missouri
CAROL DICKSON
217 Moraine Rd., Highland Park, Illinois
LESLIE C. DIECK
320 E. 138th, Chicago, Illinois
NELL A. DIEDRICH
605 Applewood, Kirkwood, Missouri 204
RICHARD A. DIMBERG
403 N. Home, Park Ridge, Illinois 112, 113, 227
CLARK J. DIMOND
RR 1, Clover Hill Rd., Colts Neck, New Jersey 75
NORMAN J. DINKEL
6222 N. Knox, Chicago, Illinois 110, 111, 128
KENNETH R. DOLLASKE
832 S. East Ave., Oak Park, Illinois 118, 179
DOUGLAS C. DONALDSON
7 Interlachen, Hopkins, Minnesota 137
DANIEL R. DONOVAN
3729 S. Canton, Tulsa, Oklahoma 160
JAMES DOPP
20 Pennsylvania, Des Plaines, Illinois
LINDA J. DORIUS
100 Harte, Phillipsburg, New Jersey 187
DANIEL C. DOSE
2022 Summerdale, Chicago, Illinois 67, 107, 110
JAMES F. DOSS
127 Hattie, Carpentersville, Illinois
JOHN DOUGLAS
704 S. Elm, Hinsdale, Illinois 114, 224
THOMAS H. DOZIER
640 Koelbel Ct., Baldwin, New York
DANIEL D. DRAGASH
9241 Colfax, Chicago, Illinois 120, 121, 194
NICHOLAS K. DRAGASH
9241 Colfax, Chicago, Illinois
CHRISTOPHER DRAKE
415 Clay, Hindsdale, Illinois 118, 122
ROBERT E. DRANE
7706 Vine, River Forest, Illinois 224
DAVID F. DREISKE
937 Waukegan Rd., Deerfield, Illinois
JANET L. DUBS
608 Rockwell, Arlington Hts., Illinois
DOUGLAS A. DUNBAR
7958 S. Ada, Chicago, Illinois 154, 155, 156
PATRICIA DUNCAN
509 Keith, Waukegan, Illinois
STANLEY F. DUNCAN
6 Forest Ln., Scarsdale, New York 118
ANNE H. DUNN
625 Greenbriar, Lake Forest, Illinois
ROBERT E. DUNN
621 Prospect, Lake Bluff, Illinois
MICHAEL C. DUNNING
92 Carlisle, Thornwood, New York
WILLIAM N. DUNNING
Millwood, Virginia
JAMES DUNSMORE
211 10th St., Honesdale, Pennsylvania
THOMAS D. DUPONT
133 Linden Dr., Fairhaven, New Jersey 114
KATHERINE DURGIN
315 West End Ave., New York 23, New York
DANIELLE DURHAM
377 Ridge Rd., Kenilworth, Illinois
D. GEORGE DWINELL
RR 2, Whitewater, Wisconsin
RICHARD J. DWINELL
Route 2, Whitewater, Wisconsin 115, 139, 172
HAROLD R. DYE
94 Dartmouth, Buffalo, New York

DOUGLAS A. EAGLES
48 Bridle Path, Springfield, Massachusetts 127
ELLEN R. EASTMAN
965 Castlegate, Lake Forest, Illinois
MARILYN EATON
24 Fourth Ave. N. W., Waukon, Iowa 106, 107, 143
DALE S. EAVENSON
41 Woodhaven, Buffalo, New York 106, 107
WILLIAM L. ECK
1030 Greentree, Deerfield, Illinois 227
RALPH L. EDGAR
425 E. Woodland, Springfield, Pennsylvania 157, 186
RICHARD EDHOLM
616 Keith Ave., Waukegan, Illinois 120
CHARLES M. EDWARDS
313 Simmons, Webster Groves, Missouri 114
CAROL E. EDWARDS
68 Homestead St., Boston 21, Massachusetts
BEN E. EGEL
455 Mt. Vernon, Rochester, New York 126, 150, 151

PHYLLIS J. EGGERT
112 Homewood Dr., Libertyville, Illinois
PHILLIP G. EHEMANN
2448 Walnut, Waukegan, Illinois 204
BONITA A. EHLEN
20 Wilson, Baldwin, New York
MARY L. EIKER
1114 Oxford Rd., Deerfield, Illinois
RICHARD L. EHLI
214 Pennsylvania, Freeport, New York
JAMES ELENS
1015 Zodiac Dr., Colorado Springs Colorado
FRANCES ELDRED
3249 Fourteenth, Rock Island, Illinois 106, 107
SUSAN V. ELFMAN
515 Twin Oaks, Havertown, Pennsylvania
DOROTHY E. ELLESIN
418 Royal Ave., Royal Oak, Michigan 140
MARY D. ELLICKSON
Woodland Ln., Deerfield, Illinois
ANNE C. ELLIOTT
77 W. Bloomfield, Pittsford, New York 108
RICHARD B. EMERSON
Rt. Box 415, Boulder, Colorado
PAMELA S. ENGLE
121 East Hickory, Lombard, Illinois 108, 217
GAY C. ENGELS
7903 St. Martins Lane, Philadelphia, Pennsylvania 132
NANCY J. ENSOR
1019 Cherokee, Wilmette, Illinois 216
ILENE F. EPSTEIN
15 Stow Rd., Mattapan, Massachusetts 131
JOHN D. EPSTEIN
2336 Osceola, Denver, Colorado
BRUCE C. ERICKSON
666 Park Ave. E., Princeton, Illinois
DON ERICKSON
5307 N. St. Louis, Chicago 25, Illinois 227
RONALD R. ERICKSON
374 Briar Lane, Lake Bluff, Illinois
MARTHA ERICKSON
532 Ames, Libertyville, Illinois
GEORGE J. ETU
2245 Sheridan, Highland Park, Illinois 127
JOHN B. EVERSOLE
9936 Litzinger, St. Louis 24, Missouri 114, 115
NANCY L. EVANS
436 S. Park Rd., La Grange, Illinois
STEVEN EVANS
1021 Arbor Lane, Glenview, Illinois
RICHARD EWELL
722 Cummings, Waukegan, Illinois

DEXTER FAIRBANK
5130 S. W. Burton, Portland, Oregon 146
GEORGE H. C. FARLEY
500 Greenbay, Lake Forest, Illinois
DENNIS M. FARRELL
313 Langland, Ocean Springs, Mississippi 222
MARY FARRELL
2333 Harlem Blvd., Rockford, Illinois
EMIL FAUST
300 Moraine, Highland Park, Illinois
MARY A. FAUST
300 Moraine, Highland Park, Illinois
PETER B. FAUST
300 Moraine, Highland Park, Illinois
EMERSON E. FAWKES
2757 S. Ives, Arlington. Virginia
MARSHA G. FEINE
45 Grosvenor Rd., Kenmore 23, New York
DEBORAH FEINSWOG
11 Normandy Pl., Roselle, New Jersey
STEPHEN L. FELDMAN
959 Mulford, Evanston, Illinois
CYNTHIA FELLEISEN
1223 Kensington, Arlington Heights, Illinois
NANCY J. FELLOWES
1005 Gamon, Wheaton, Illinois 199
HERBERT S. FERGUSON
745 Judson, Highland Park, Illinois
JANE T. FERNALD
150 Nearwater, Darien, Connecticut
JOHN R. FIELD
116 Maple, Wilmette, Illinois
ROYCE D. FIELD
2329 Pioneer, Evanston, Illinois
JANE FIELDS
429 Wellington, Chicago, Illinois
JANET FIFIELD
730 Mayflower, Lake Forest, Illinois
JEAN FINCHER
14120 S. Cicero, Midlothian, Illinois 127
JAMES T. FINDLAY
1328 Plainfield, Joliet, Illinois 110, 111, 154, 156
BARBARA FINLEY
2988 S. Mabbett, Milwaukee 7, Wisconsin 134
KATHLEEN D. FINN
8947 Bronx, Skokie, Illinois
MILTON L. FISH
1619 Sylvester, Highland Park, Illinois
SARA A. FISHER
10 Francis, Cambridge, Massachusetts
THELMA L. FISHER
8124 Highland, Munster, Indiana
JOAN FIVELSON
594 Audubon, Highland Park, Illinois
WILLIAM FLOYD
142 E. 79th St., New York 21, New York
EVALYN FOOT
1713 Twin Bluff, Red Wing, Minnesota
RUSSELL W. FORD
RR 4, Box 68, Waukegan, Illinois
ANN FLYNN
348 E. Wisconsin, Lake Forest, llinois 220
SYLVIA FORGUS
107 Park Ln., Lake Bluff, Illinois
BETH S. FOSS
5515 Woodcrest, Edina, Minnesota 132
RICHARD F. FOSS
7329 N. Navajo, Milwaukee, Wisconsin
ALICE E. FOSTER
1680 Victoria Ave., Los Angeles, California 106, 107, 132
JANE G. FOUSER
2256 Lincoln Pk., Chicago, Illinois 207
SUSAN R. FOWLE
6 Kent Rd., Winnetka, Illinois 132
JAMES K. FOWLEY
7000 Kenleigh Rd., Baltimore, Maryland
WILLIAM C. FOX
17 Oakleigh, St. Louis, Missouri 110, 157
RAFAEL M. FRAGUDA
1745 Fulton, Bronx, New York 151, 152, 157
ANDRE L. FRANCIS
132 North Road, White Plains, New York 146, 147
MICHAEL FREEDENBERG
421 Lakeside Pl., Highland Park, Illinois
ALLEN G. FREEDMAN
30 Old Tannery, Providence, Rhode Island 112, 113, 123, 151
JANE POPE FREELS
30 Scranton Ave., Lake Bluff, Illinois

JOANNE FREEMAN
126 Scranton, Lake Bluff, Illinois 132, 133, 173
WILLIAM M. FRENCH
608 West St., Libertyville, Illinois
BETTY L. FRETZ
Smith Road, Wycombe, Pennsylvania
STEPHEN FREUDENHEIM
90 Huntville, Katonah, New York 115
PAMELA FRYE
389 Hazel, Highland Park, Illinois
BERNARD FUDOR
6409 Forward, Pittsburgh, Pennsylvania
BETSY K. FULLER
Triarrow R 1, Barrington, Illinois 140
RICHARD E. FULTON
1243 Raleigh Rd., Glenview, Illinois 113, 174

LESLIE R. GAGE
650 S. Waukegan, Lake Forest, Illinois 197
PETER L. GAIL
979 Spruce, Winnetka, Illinois
DOROTHY K. GALIGER
P. O. Box 3, Lake Villa, Illinois 178
ELIZ N. GALLAGHER
Main St., Barnstable, Massachusetts
PATRICIA P. GANDY
3815 North Lake, Milwaukee, Wisconsin 67, 69, 106
ROBERT T. GARNER
525 D N. Aspendale, Lexington, Kentucky 154, 155, 156
LOIS C. GARRISON
2855 Urwiler, Cincinnati, Ohio
SARA T. GARRISON
Valley View, Hockessin, Delaware
ALAN N. GAUDIO
112 Marine, Brooklyn, New York 133, 151
LARRY R. GATTIS
14603 Jefferson Ave., Harvey, Illinois
ROGER N. GAUNT
23 N. Maple, Hadley, Massachusetts 116, 117
CHARLES W. GAUSS
917 Whittier, Grosse Pointe, Michigan
KATHY S. GEES
114 Spring St., Reading, Pennsylvania
ROBERT W. GEHRKE
1230 Walnut, Oshkosh, Wisconsin
JAN R. GELTMAN
69 Brendon Hill Rd., Scarsdale, New York
RAND E. GERALD
641 W. Drive, Seymour, Indiana 137
DOROTHY B. GERASIMO
Lake Forest College, Lake Forest, Illinois
JAMES R. GERDY
9258 May St., Chicago, Illinois 127
KATHERINE GERHARDT
4214 Oakridge Ln., Chevy Chase 15, Maryland 132
ROBERT GERSTNECKER
Mundock Road, Jarrettown, Pennsylvania 114
FRANCES H. GIBSON
411 N. Chester Rd., Swarthmore, Pennsylvania
CAROLYN GIES
1526 Scott Ave., Chicago Heights, Illinois
MAUREEN L. GILGORE
2201 Elisha, Zion, Illinois
SUSAN E. GILKES
328 S. W. 6th, Faribault, Minnesota
DAVID GILL
18 Hilvista, Trenton, New Jersey
MARCIA A. GILLESPIE
26 Sterling Pl., Hampstead, New York
BRUCE GILLIS
114 Meadow Lane, Grosse Pointe, Illinois
RICHARD GILMORE
3800 Lake Shore, Chicago, Illinois
MICHAEL E. GINGRASS
3446 N. Frederick, Milwaukee, Wisconsin
ERNEST D. GINTER
1603 Waukegan, Glenville, Illinois 146
NIKI GIOVAN
714 Junior Terr., Chicago, Illinois
DANIELLE R. GISLASON
9110 Laramie, Skokie, Illinois 195
IRWIN S. GLADSTONE
2410 Ridge, Highland Park, Illinois
ROBERT M. GODBOUT
300 N. Hale, Palatine, Illinois 222
RALPH A. GOEBEL
171 S. Clyde, Palatine, Illinois 129, 138, 214
VALERIE A. GOEKJIAN
18301 S. Woodland, Shaker Hts., Ohio
CHARLES N. GOLDBERG
1518 Elbridge, Philadelphia, Pennsylvania 140, 142
JEAN A. GOLDBERG
1422 Edgewood, Winnetka, Illinois
JAY W. GOLDMAN
41 Vineyard Rd., Newton Centre, Massachusetts
MARTIN E. GOLDSTEIN
293 Rand, Camden, New Jersey
DIANE GOLDTHROP
767 Carmet Rd., Jenkintown, Pennsylvania 106, 107
ROBERT W. GONCOE
500 Lynn, Waukegan, Illinois 113
DERRICK K. GONDWE
P. O. Box 563, Limbe Nyasaland 134, 151
JOHN E. GOODWIN
4 River Ridge, Little Rock, Arkansas 112, 113
JACQUELINE E. GORDON
78 Hillspoint, Westport, Connecticut
JONATHAN H. GORDON
P. O. Box 375, Sewickley, Pennsylvania
EUGENE J. GOSS
2 Procter Rd., Hillcrest N'Dola, Northern Rhodesia 134, 135, 151, 153
EMILY V. GOTTLIEB
162 Preston, Ridgefield Park, New Jersey
MICHAEL E. GRADY
155 Chestnut, Winnetka, Illinois
KYLE GRAHAM
143 Atteridge, Lake Forest, Illinois
JANE GRANNIS
373 Wisconsin, Lake Forest, Illinois 108, 149
JEROME GRATRY
14 Rue St. Guillaume, Paris, France 134, 193
BRADLEY R. GRAY
2809 Grant, Evanston, Illinois
SHEILA GREATHOUSE
3600 Lake Shore, Chicago, Illinois
JOHN H. GREENE
Dewart Rd., Greenwich, Connecticut 112, 113, 160
DAVID GREENWOOD
1031 S. Green Bay, Lake Forest, Illinois 198
M. VIRGINIA GREEN
145 Montclair, Montclair, New Jersey 108, 109
JANETTE L. GREY
114 Pinecrest Dr., Hastings on Hudson, New York 132

LINDA M. GRIFFIN
1581 River Rd., Libertyville, Illinois
MARGOT GRIMMET
970 Vernon, Glencoe, Illinois
PETER J. GRISHAM
322 Central Park W., New York 25, New York 137
LILIANA C. GROAG
Santa Lucia 4140, Montevideo, Uruguay 132, 134
GEORGE D. GRUENDELL
W. County Line, Barrington, Illinois
BRIAN H. GUCK
33 Mt. View, Ardsley, New York
EDWARD M. GUILD
63 Burditt, Hingham, Massachusetts 160

GIRLIND HAAS
246 W. Laurel Ave., Lake Forest, Illinois
THOMAS HACKLEY
167 W. Birch Lane, Wayzara, Minnesota 111
SUSAN HADDAD
322 Ridge, Winnetka, Illinois 209
JOHN R. HALE
1118 E. Glendale, Milwaukee, Wisconsin 114, 115
LILLIAN B. HALE
2123 Bedford, Lynchburg, Virginia
THOMAS J. HALE
1118 E. Glendale, Milwaukee, Wisconsin 114, 115, 146
ALICE F. HALL
601 Laurel, Wilmette, Illinois
DIANE J. HALL
2415 Harrison, Evanston, Illinois
DAVID HALL
1363 Ashland, Wilmette, Illinois
JOSEPH HALLA
2516 Prairie, Evanston, Illinois 114
JAMES B. HALLETT
51 Thomson Rd., West Hartford, Connecticut 112, 113
FRANKLIN HAMILTON
590 S. Ridge Rd., Lake Forest, Illinois 114
JOHN C. HAMILTON
Rt 1, Box 220 B, Orland, California 118, 151, 152
WM G. HANEMAN
561 Kenilworth, Kenilworth, Illinois
JUDITH V. HANKINS
20 Jersey St., Denver 20, Colorado
BRENDA A. HANLON
213 Dalebrook, Alexandria, Virginia 130
MARJORIE HARADEN
1860 Countryside, Libertyville, Illinois
JEAN A. HARB
HQS TAC, Langley AFB, Virginia
EDITH HARBISON
511 E. Willow Grove, Philadelphia, Pennsylvania
LEWIS M. HARDING
42 Willow, Freeport, New York
JEANNE P. HARMAN
304 N. Cuyler, Oak Park, Illinois 106, 107
KEITH A. HARMER
60 Beach, Larchmont, New York
CHARLES R. HARPER
10 Wagon Wheel Rd., Mamaroneck, New York 114, 191
DEANN M. HARRIS
294 Walker, Highland Park, Illinois
GENE A. HARRIS
431 N. Idlewild, Mundelein, Illinois
LEONARD J. HARRIS
1217 Wenonah, Negaunee, Michigan 118, 146, 219
MARVIN B. HARRIS
294 Walker, Highland Park, Illinois
WILLIAM HARRIS
6931 N. Kenton, Lincolnwood 46, Illinois 226
MARGARET S. HART
1200 N. Green Bay, Lake Forest, Illinois
HARRIET HARTSHORNE
3218 Topping Rd., Madison, Wisconsin 225
JOHN C. HARVEY
256 Kenduskeas, Phillips, Maine 112, 113, 151, 152, 153
KATHARYN D. HASLACH
191 N. Wildwood, Lake Forest, Illinois
HOLLIS HASSENSTEIN
Aspen Hill, Sioux Falls, South Dakota 109, 128
SUSAN C. HATHAWAY
5903 Jarvis Lane, Bethesda, Maryland 132, 140
ROBERT F. HAUPT
243 W. 70th, New York, New York 115
JOAN T. HAUTER
1065 Lone Tree Rd., Elm Grove, Wisconsin 109
MARY V. HAZEN
76 Oliphant, Dobbs Ferry, New York 125, 133
WILLIAM J. HAZEN
2021 Knollwood, Lake Forest, Illinois
THOMAS R. HEAD
268 Market Square, Lake Forest, Illinois
BARBARA G. HEATH
419 Walnut, New Orleans, Louisiana
SUSAN D. HEATH
164 White Springs, Geneva, New York
NAN M. HEATHCOTE
Rt. 3, Wayzata, Minnesota
JAMES HEBERT
517 Brainerd, Libertyville, Illinois 146, 196
JOHN A. HEBERT
517 Brainerd, Libertyville, Illinois 107, 146, 139, 211
PETER G. HEBERT
517 Brainerd, Libertyville, Illinois
ANDREW HECHT
117-01 Park Ln. S., Kew Gardens 18, New York 118
FRED C. HECHT
611 Woodland, Lake Forest, Illinois 178
C. BRUCE HEDSTROM
6134 N. Leader, Chicago, Illinois 110, 212
M. SUE HEFFNER
2669 Hudson, Denver, Colorado 107, 129
ANDREA L. HEIN
898 N. Milton, Palatine, Illinois
PRIDE E. HEIST
1430 Jackson, River Forest, Illinois 119, 128
WILLIAM HENCKE
Pecksland Rd., Greenwich, Connecticut
BRUCE C. HENDERSON
3328 N St. N. W., Washington, District of Columbia 132
JAMES D. HENNINGS
82 Marianne Rd., Waltham, Massachusetts 140, 151
JANE A. HENNINGS
82 Marianne Rd., Waltham Massachusetts
EDW. B. HENSLEE
210 Hayward, Woodstock, Illinois
MARGARET A. HENTZ
Doylestown Pike, Newtown, Pennsylvania 67, 69, 190

SUSAN C. HENTZ
Doylestown Pike, Newtown, Pennsylvania
HARRY K. HERSLOF
Great Lakes, Illinois
LINDA L. HESLER
15 W. 169 Lexington, Elmhurst, Illinois
ANDREW J. HEWAT
35 Walden, Williamstown, Massachusetts 151, 152
CHARLES C. HEWITT
542 Melrose, Kenilworth, Illinois
JUDY C. HIGERT
2547 Big Bend, Maplewood, Missouri 180
MARIAN HIGGINBOTHAM
4400 St. Johns Dr., Dallas, Texas 133, 137, 222
ROSA HILL
125 Hazel St., Greenbay, Wisconsin
BARBARA S. HILLIARD
855 Bradley, Lake Forest, Illinois 108
MARSHA L. HINKO
10448 Calumet, Chicago, Illinois
CAROLAN HINMAN
1052 Chestnut, San Francisco, California
PELS SUSANA HIRSCH
Salta 2840 Olivos, Buenos Aires, Argentina 133
RICHARD N. HIRST
9525 Ozark, Morton Grove, Illinois
TERRI T. HOBBS
924 Quanal Ct., Kirkwood 22, Missouri
JOSEPH G. HODGES
150 Vine, Denver, Colorado 114, 115, 125, 160
DAVID J. HODGSON
1834 Stuart, Palatine, Illinois 112, 113, 126
HELEN G. HOFFMAN
226 E. 70th St., New York, New York
JOHN C. HOFFMAN
2156 N. Sherman, Milwaukee, Wisconsin 114, 115, 146
GEORGIA HOFFMEISTER
12711 Post Oak Rd., St. Louis, Missouri
GARY L. HOGREFE
1550 Forest, Highland Park, Illinois
RONALD D. HOLDER
1741 Oakwood, Northbrook, Illinois 154
RAYMOND HOLDSWORTH
33 Valiant, East Brunswick, New Jersey 188
DENNIS L. HOLLAND
1507 N. McKinley, Lake Forest, Illinois
LEON HOLLEB
736 Irving Park, Chicago, Illinois 151
DANIEL M. HOLLISTER
701 Prospect, Lake Bluff, Illinois
RANDEL H. HOLMAN
7042 Vernon, Chicago, Illinois 140, 141
WILLIAM C. HOLMBERG
1469 Lexington, Muskegon, Michigan
TERRY J. HOLMES
Bon Air Circle, Jackson, Tennessee
JON F. HOLSTEEN
Bow Lane, Barrington, Illinois
CAROL HOLZBERG
Box 351, Middletown, Connecticut
LENORE A. HOOGESTEGER
292 N. Washington, Lake Forest, Illinois
NANCY HOPKIN
924 Rydal Rd., Jenkintown, Pennsylvania
RONALD H. HOPKINS
2115 Magnolia, Bartow, Florida 154, 222
DIANE S. HOPPE
733 Chicago, Downers Grove, Illinois 106, 107
LYNN R. HORNER
1111 Harwood Rd., Cornwells Hts., Pennsylvania 137
PAUL S. HOROVITZ
16 Shuman Cir., Newton, Massachusetts 107, 115, 137
JEFFREY HORWITZ
270 Euclid, Winnetka, Illinois
JULES F. HOUGHTALING
1787 Clifton, Highland Park, Illinois 114
MARTHA A. HOWARD
225 S. Valley, Burbank, California
MARILYN HOY
9 Shorthill Rd., Ardsley, New York
JAMES HUBENTHAL
259 Newport, Roselle, Illinois 146
MICHAEL HUFFMAN
Rt. 1, Box 135, Mundelein, Illinois 226
SARAH L. HULBERT
222 Reichelt, New Milford, New Jersey
CAROLE A. HUKILL
514 Fifth, Deer Lodge, Montana
BRUCE G. HUNTER
950 Haldimand, Hamilton, Ohio 216
DURBIN L. HUNTER
3 Weybridge, Great Neck, New York
HELEN HURD
734 E. Greenview, Lake Forest, Illinois
JANET E. HURD
734 Greenview, Lake Forest, Illinois
PATRICIA J. HURD
1454 Cherry Hill Rd., St. Paul, Minnesota 130, 132, 141
MARILYN A. HURLEY
12593 Corliss Ave. N., Seattle, Washington
SHARON L. HUSENETTER
460 Comstock, Highland Park, Illinois 140, 191
MICHAEL H. HUSSEY
2930 Meadow Lark, Waukegan, Illinois
W. CLAIBORNE HYLAND
738 S. Hanley Rd., St. Louis, Missouri 112, 146
ROGER HYMAN
634 Elmgate, Glenview, Illinois
FRANCES A. HYNES
644 Oak, Winnetka, Illinois

ANNA IDOL
630 Maple, Wilmette, Illinois
CHARLES H. ILIFF
Claybrook Rd., Dover, Massachusetts
HARVEY INGHAM
14 Briar Rd., Strafford, Pennsylvania
HELEN K. INGLEHART
660 Grove, Glencoe, Illinois

FREDERICK JACKSON
643 Greenview, Lake Forest, Illinois
LORI L. JACKSON
381 Hilldale, Lake Forest, Illinois
STEPHEN M. JACOBS
470 Ocean Point, Cedarhurst, New York
CHERYL J. JENSEN
324 Meadowbrook, Northbrook, Illinois
HAL W. JAMES
268 Wilton, Westport, Connecticut
MICHAEL G. JAMES
268 Wilton, Westport, Connecticut 142, 146, 178, 217

RICHARD N. JANICK
4754 N. Virginia, Chicago, Illinois 118, 154, 156
KENNETH JANKAUSKAS
1129 Oakdale, Chicago, Illinois 157
ANDREW G. JANOVER
1175 Park Ave., New York 28, New York 126, 133, 139, 140, 141, 142
EDWARD B. JANUS
10018 Frederick, Kensington, Maryland 133, 146
CANDACE L. JAROS
64 E. Lodgden, Arcadia, California 108
BONNIE J. JARRELL
301 E. Baker, Plymouth, Indiana 208
CATHERINE E. JELINEK
3215 Central St., Evanston, Illinois 107
SARA J. JOHN
783 Puritan, Birmingham, Michigan
BARRIE L. JOHNSON
141 Highland, Millington, New Jersey 132, 133
CHARLOTTE A. JOHNSON
1812 Elmore, Cincinnati, Ohio
DAVID F. JOHNSON
15 Bramble Lane, Riverside Connecticut 215
DIANNE C. JOHNSON
1111 S. Washington, Park Ridge, Illinois 221
JOSEPH M. JOHNSON
7 Chevy Chase, Wheeling, Illinois
MARLENE M. JOHNSON
10701 S. Whipple, Chicago, Illinois
PHILIP C. JOHNSON
46 Kenton, Rumford, Rhode Island 118, 123, 142, 146, 136, 139
RODNEY B. JOHNSON
420 McKinley, Libertyville, Illinois
SANDRA G. JOHNSON
517 Carter, Libertyville, Illinois
JUDITH A. JOHNSON
4673 N. Lake, Milwaukee, Wisconsin 133, 134
DELBERT A. JOINER
3803 Sierra Dr., Honolulu, Hawaii 110
GORDON W. JONES
42 West Rd., New Canaan, Connecticut
ILLA JONES
381 Sunset Ridge, Northfield, Illinois 224
RANDOLPH D. JONES
527 15th Ave., Menlo Park, California
SANDRA JORDAN
752 Beverly, Lake Forest, Illinois
EDWIN B. JOURDAIN
2032 Darrow, Evanston, Illinois
ALAN J. JOYCE
801 Laurel, Highland Park, Illinois
MARION JOSEPH
234 Cedar, Highland Park, Illinois

ANTHONY G. KALBFUS
860 Oak Spring, Libertyville, Illinois 110, 180
JOSHUA KAPLAN
623 N. Canon, Beverly Hills, California 133
EDWARD F. KARAS
10356 S. Campbell, Chicago, Illinois 114, 115, 203
BRUCE L. KARP
32 Warren, Waban, Massachusetts
CHARLES R. KAUFMAN
6001 N. Shore Dr., Milwaukee, Wisconsin
FRANZ H. KAUFMANN
2157 Inverness, Huntingdon Valley, Pennsylvania
JANE D. KAUFMANN
246 W. Laurel, Lake Forest, Illinois

FRANCES KAVENIK
Rt 1, Box 82, Mundelein, Illinois
CARY G. KELLEHER
921 N. Green Bay, Lake Forest, Illinois
LINDA M. KELLEHER
2007 Beechwood, Wilmette, Illinois
BRUCE T. KELLER
28 Kimberly Pl., New Canaan, Connecticut 146, 147, 160
RAYMOND W. KELLER
766 N. Wester, Lake Forest, Illinois 214
GORDON F. KELLEY
Box 584, Lake Forest, Illinois
GORDON L. KELLEY
4108 Barret Dr., Newburgh, New York
RICHARD KELLOGG
225 W. Park, Libertyville, Illinois
DONALD J. KELLY
75 Ellenton, New Rochelle, New York
ROBERT W. KELLY
Kellogg Hill Rd., Weston, Connecticut 132
THOS. C. KENDALL
3093 Ridge Rd, Apt 210, Winnetka, Illinois
ALAN J. KENNEDY
2405 Dunley Ct. E., Waukegan, Illinois
THOMAS J. KENNEDY
818 N. Calhoun, Mexico, Missouri 112, 113
FRANCIS W. KENNISTON
565 Sherry Ln., Deerfield, Illinois
DOUGLAS M. KERR
5021 S. W. Humphrey, Portland, Oregon 110, 111, 160
JAMES H. KERR
106 Magnolia, Wayne, New Jersey
PETER W. KESSLER
2408 Oak St., Michigan City, Indiana 175
SUSAN K. KEYES
16 Manor Rd., Old Greenwich, Connecticut 125
KRISTINA A. KIDERA
21 Northgate Rd., Riverside, Illinois 132
ABRAHAM KINDERMAN
348 Cherry Bend, Merion, Pennsylvania 114
DAVID F. KING
R. R. 2, Box 608, Buchanan, Michigan
HARRIET E. KING
10 Cardinal Dr., Rochester, New York 108
BETSY J. KIRBY
712 Williams, Urbana, Illinois
JOHN C. KIRK
200 Warwick, Kenilworth, Illinois
JOHN KLANCNIK
880 Illinois Rd., Lake Forest, Illinois
KENNETH W. KLEIN
131 Bennett, Teaneck, New Jersey 110, 111, 136
KENNETH KLEIN
435 Witley Rd., Wynnewood, Pennsylvania 127, 222
JOAN L. KLINE
601 Thomas, Forest Park, Illinois 106
WILLIAM E. KLINGEMAN
5 Walsh Lane, Cincinnati, Ohio
CHARLES KLYN
319 Lincoln Pkwy., Buffalo, New York
SUSAN E. KNECHT
393 Hawthorne Ln., Warren Ohio 106, 107, 143
ROBT. M. KNOWLES
630 Blackthorn, Winnetka, Illinois 118

KAREN S. KNUDSON
560 Sunnyside, Elmhurst, Illinois 175
SHARON D. KOE
279 Addison, Riverside, Illinois 124, 133, 141, 194
STEVEN E. KOHANZO
2122 W. Berteau, Chicago, Illinois
ELIZABETH P. KOHN
3 Sunny Reach, West Hartford, Connecticut
EDWARD KOHNSTAMM
1519 W. 63rd St., Chicago, Illinois
CAROL A. KOKINIS
1801 N. Newcastle, Chicago, Illinois 106, 107, 140
MARY A. KOLMAN
726 8th St., Waukegan, Illinois
RICHARD KOLOWSKI
715 Morris, Oglesby, Illinois 118, 146
MICHAEL KOMAR
885 Grandview Dr., Elm Grove, Wisconsin 154, 155, 156, 203
JUDITH KOMPARE
1817 North Ave., Waukegan, Illinois
PRUDENCE J. KOPPE
5541 N. Artesian, Chicago, Illinois 127, 187
GERALD J. KORKIN
22 Revere Pkwy., Pittsfield Massachusetts 110, 111, 137
KAY E. KORNBURGER
9581 Wakefield, Milwaukee, Wisconsin 210
KRISTEN J. KORY
13 N. Sheridan, Ingleside, Illinois
DIANE W. KRAEMER
3313 E. Colter, Phoenix, Arizona 67, 69, 106, 107, 128
RICHARD T. KRAFT
5417 W. Hirsch, Chicago, Illinois 120, 121
FREDERICK KREBS
209 N. Prairie, Mundelein, Illinois
JOHN A. KRICHBAUM
10806 S. Longwood, Chicago, Illinois 114, 115
MARIANNE E. KRUEGER
1015 9th, Wausau, Wisconsin 106
RONALD W. KUCHARIK
1153 S. Grove, Oak Park, Illinois 120, 121
LYNNE B. KULIEKE
3365 Old Mill, Highland Park, Illinois
JOHN KYLE
Lake Bluff, Illinois 226

EVELYN R. LACKNER
1908 Lake Dr., Highland Park, Illinois
KATHRYN S. LAHNIERS
1139 W. Monroe, Springfield, Illinois 215
SHARON L. LAMBERT
39 Sweden, Berlin, New Hampshire 132
JOSEPHINE P. LANGE
1 Crum Ledge, Swathmore, Pennsylvania 67
PETER LANGER
153 Atteridge, Lake Forest, Illinois
JAMES LANSBURGH
322 Marthas Rd., Alexandria, Virginia
NANCY E. LATTIMORE
70 Meadow Drive, East Aurora, New York 127, 128, 134
WILLIAM B. LAURIE
577 E. Spruce, Lake Forest, Illinois
WILLIAM N. LAW
138 Latha St., Rangoon, Burma

RUSSELL D. LAYTON
Spring Valley Dr., Somerville, New Jersey 118, 185
LOUISE T. LAZAR
3059 Priscilla, Highland Park, Illinois
HARRY P. LEADINGHAM
1218 E. Henry Clay, Milwaukee, Wisconsin 146
CLARA A. LEAFBLAD
Rt. 1, Box 384 B, Round Lake, Illinois
SALLY I. LEAR
522 S. State, Belvidere, Illinois
SHERRY A. LEAR
522 S. State, Belvidere, Illinois
SUSAN L. LEAVITT
2700 W. Farwell, Chicago, Illinois 143
RICHARD B. LEE
47 Turtleton Rd., Newton Center, Massachusetts
LAURENS LEFFINGWELL
Sand Lake Rd., Wadsworth, Illinois
LAURENCE M. LEITH
3214 Greenbriar, Glenview, Illinois 110, 111, 126
WILLIAM H. LEITH
39 Hemlock, N. Tarrytown, New York 160
ANN L. LENNARSON
462 Glendenning, Waukegan, Illinois
FREDRIC M. LENNARSON
462 Glendenning, Waukegan, Illinois
ARNOLD H. LENTERS
2125 Wilmot Rd., Deerfield, Illinois
BARBARA LENZ
11800 S. 85th Ave., Palos Park, Illinois 181
BECKY J. LEONARD
7140 Kingsbury, University City, Missouri 129
RORY H. LEONARD
1818 Greendale, Park Ridge, Illinois
KATHARINE LESLIE
105 7th Ave, Garden City, New York 132
LISA D. LEUNG
239 Prince Edward Rd., Kowloon, Hong Kong
CHRISTINE LEVESCONTE
197 Drake, New Rochelle, New York 128, 133, 138, 141, 191
LEATRICE LEVINE
5310 Laconia, Cincinnati, Ohio
WILLIAM C. LEWIS
Laurie Ln., South Salem, New York 75
CORA LICHTENSTEIN
671 S. Greenbay Rd., Lake Forest, Illinois
WAYNETTE M. LICHTY
124 West View, Paramus, New Jersey
PATRICIA LIGHT
76 Dublin Pike, Doylestown, Pennsylvania
LELANA LIGTENBERG
7633 South Shore Dr., Chicago 49, Illinois 134, 141, 184
PETER C. LINDAHL
621 Greenleaf, Ingleside, Illinois 120, 121, 204
ROBERT C. LINDSLEY
Newton and St. David Rd., Newton Square, Pennsylvania 118
DAVID L. LINKE
37 Plymouth, Maplewood, New Jersey
JOAN P. LIPTON
3363 Warrensville Ctr., Shaker Heights, Ohio 109, 124, 125, 129, 108, 141, 176
BETH LIVERIGHT
807 Lombard, Philadelphia, Pennsylvania
JOHN D. LLOYD
431 Briar, Libertyville, Illinois

CHARLES KING-CHIU LO
20 Est St., Francisco, Macao
THOMAS LOCHNER
430 Grove, Glencoe, Illinois
CAROLYN LOCKE
25 7th St. N. E., Washington, District of Columbia 182
EDWARD LOEB
555 Illinois, Lake Forest, Illinois
THOMAS R. LOEHDE
1212 Quassey, Lake Bluff, Illinois
MARY D. LONG
215 E. Chestnut, Chicago, Illinois
CHARLES V. LORD
205 Longwood, Baltimore, Maryland 118, 123, 136, 157
LINDA C. LORD
5904 Cromwell, Washington, District of Columbia 108
ROBERT H. LOUNSBURY
63 E. 93rd, New York, New York
ALICE A. LOVERDE
3648 N. Springfield, Chicago, Illinois 130
NEIL L. LOVERING
209 Earnshaw, Kettering, Ohio 107, 118, 119, 125, 136
SUSAN R. LOWE
Box 154, Dundee, Illinois 74, 75
MARTA M. LOZAR
Hixon Hall, Lake Forest, Illinois
BARBARA LOZAR
Lake Forest College, Lake Forest, Illinois
PENELOPE LUEDERS
70 E. Cedar St., Chicago 11, Illinois
JANE D. LUKENS
952 Vrooman Ave., Schnectady 9, New York
SANDRA LUKEY
211 Scottswood Rd., Riverside, Illinois 177
STEPHEN H. LULLMAN
401 Booth, Englewood, New Jersey
MARLENE R. LUMEYER
850 West Grove, Akron, Ohio
ROBERT E. LUNDEEN
114 N. Washington, Lake Forest, Illinois 160, 205
CHRISTINE LUNDSTEDT
311 Sunset Ave., Wildwood, Illinois
PATRICIA D. LUTON
Rancho San Juan, Los Alamos, California 67, 181
WILLIAM F. LUTON
Rancho San Juan, Los Alamos, California 137
ROBERT J. LUTTERMAN
1020 S. Main, Antioch, Illinois
JOHN J. LYON
417 Franklin, Waukegan, Illinois 120, 224
JUDITH A. LYONS
701 Williamson Rd., Bryn Mawr, Pennsylvania

RICHARD K. MACARTNEY
RFD 1, Orwell, Ohio 118, 218
K. ROBERTON MACCOLL
61 Cooke, Providence, Rhode Island
GORDON A. MACGREGOR
R. D. 1, Riegelsville, Bucks County, Pennsylvania
MICHAEL B. MACKIE
1030 Dundee, Northbrook, Illinois 110, 111, 137
HOLLIS MACLAIN
613 S. Knight, Park Ridge, Illinois 106
W. A. B. MACPHAIL
738 Rosemary, Lake Forest, Illinois 137

GLORIA J. MADIAN
930 Pleasant, Highland Park, Illinois
SHERRY T. MADER
Old Baltimore Rd., Olney, Maryland
MICHAEL MAGAMBO
P. O. Box 1431, Kampala, Uganda
RICHARD J. MAIMAN
323 Harrison, Elkins Park, Pennsylvania 133
SANDRA P. MALLORY
Northrock Ridge, Greenwich, Connecticut 184
EDWARD G. MALMGREN
200 Orchard, Barrington, Illinois 118
THOMAS W. MALMGREN
200 Orchard, Barrington, Illinois 154, 211
ELEANOR MANCINELLI
1100 S. Hamlin, Park Ridge, Illinois
JOHN N. MANN
2436 Newbury, Cleveland Hts., Illinois 151
RONALD A. MARCUS
1360 Dickerson, Teaneck, New Jersey 130, 133, 138
CAROL MARENECK
130 E. Ash, Lombard, Illinois 74
MICHAEL MARGULUS
6821 Pershing, University City, Missouri 125, 126
THOMAS MARKS
400 Heathcote Rd., Scarsdale, New York
VICTORIA L. MARKS
Campfire Road, Chappaqua, New York
DOROTHY MARGUARDT
2578 Oakwood Ln., Deerfield, Illinois
INGRAM MARSHALL
100 Eastway, Mt. Kisco, New York 132, 142, 200
THYRON MARSHALL
Fairbanks and Cape, West Chicago, Illinois
JOHN L. MARSHALL
205 Eastern, Pittsburgh, Pennsylvania
BARBARA J. MARTIN
9430 Oketo, Morton Grove, Illinois
ELEANOR R. MARTIN
2321 Hedge Row, Northfield, Illinois
TANDY S. MARTIN
412 Tyler Place, Alexandria, Virginia
MARTIN F. MARTINELLI
524 Pine, Bristol, Connecticut
DIANA E. MARTO
428 Warren, Brookline, Massachusetts
JACK M. MARVICH
1101 S. Oak Park, Oak Park, Illinois 118, 123, 124, 125, 126, 136, 192, 217
ROBERT H. MARVICH
1101 S. Oak Park, Oak Park, Illinois 129
GEORGE B. MASSEY
922 Ash St., Winneta, Illinois 114, 129, 187
ROBERT M. MASSEY
624 Windermere, Interlaken, New Jersey
RONALD J. MATRAY
11138 S. Maplewood, Chicago, Illinois 114, 115, 146, 186
SUSAN E. MATZ
60 Robin Rd., Weston, Massachusetts
HERBERT F. MAURER
14 Overlook Dr., New Canaan, Connecticut 114, 115
CONSTANCE MAYO
8029 Rhodes Ave., Chicago, Illinois 132
DONALD E. MCCABE
2848 N. Kolmar, Chicago, Illinois 120, 121, 124, 208

MARY J. MCCALL
503 E. Main, Pawhuska, Oklahoma 132
SAMUEL A. MCCANN
8706 Reading Rd., Silver Spring, Maryland
JILL A. MCCARTHY
Rt 2, Box 263, Wayzata, Minnesota
PATRICIA MCCLINTOCK
31 Pine Grove Dr., Pittsfield, Massachusetts 143
SCOTT H. MCCLURE
2230 Dewes, Glenview, Illinois
LARRY MCCOY
303 N. Collett, Danville, Illinois 120, 121, 205
LESLIE A. MCCULLA
129 Baywood, Pittsburgh, Pennsylvania 119, 188
PATRICIA MCDONALD
1673 Bowling Green, Lake Forest, Illinois
THOMAS P. MCDONALD
564 E. Ryan, Lake Forest, Illinois
JOHN T. MCDONOUGH
637 Abbotsford, Kenilworth, Illinois 110, 192
HERBERT MCDOWELL
1602 Palm Dr., Mt. Prospect, Illinois 114, 115, 146, 148
JOHN E. MCHENRY
1825 Asbury, Evanston, Illinois
BONNIE MCKEE
25 Brentmoor, Clayton, Missouri
MARGERY MCKILLEN
QTRS 65 A, Great Lakes, Illinois 107
ELLEN C. MCKITTRICK
4216 Howard, Western Springs, Illinois 106, 107, 136
ROBERT W. MCLAIN
883 Cherokee Rd., Lake Forest, Illinois
THOMAS P. MCLAUGHLIN
313 E. 51st, New York, New York 140, 178
BARBARA MCMILLEN
45 Foxhurst, Manhasset, New York 183
EDGAR A. MCMULLEN
4803 Rosemont, Columbus, Georgia 146
FRED MCPARTLIN
359 E. Scott, Lake Forest, Illinois 176
BRYAN G. MEADOWS
36 Highland Ave., Buffalo, New York 112, 113, 125, 127, 151
ANN M. MELTON
466 E. Frost, Lake Forest, Illinois
NINA MEREDITH
865 Columbus, New York, New York
ALICE E. MERRILL
302 Prospect, Little Silver, New Jersey 192
DWIGHT MESCHER
8 N. June Terr., Lake Forest, Illinois
NATHANIEL MESSIMER
RD 1, Dalton, Pennsylvania
CULLEN E. MEYER
208 Sharon, Barrington, Illinois 118, 224
JOHN E. MEYER
217 Roycroft, Pittsburgh, Pennsylvania 140
MARY L. MEYER
1311 Charmwood, Kirkwood, Missouri
CORA MEYERSON
530 Sunset Ln., Glencoe, Illinois
KATHRYN B. MILLARD
96 Bertha Ln., Barrington, Illinois 201
GRANT MILES
830 Glentree, Glenview, Illinois
DONALD F. MILLER
91 Waterman, East Bridgewater, Massachusetts 110, 111
GARY W. MILLER
139 Sheridan Pl., Lake Bluff, Illinois
ROBERT B. MILLER
52 Morgan St., Middletown, Connecticut 157
STEPHANIE MILLER
1310 Asbury, Winnetka, Illinois
RICHARD D. MINEHART
203 N. Garfield, Mundelein, Illinois
ROBERT G. MINEHART
203 N. Garfield, Mundelein, Illinois
GERRI W. MINION
167 Des Plains, Libertyville, Illinois 177
CHARLES J. MITCHELL
201 Waverly, Wilmington, Delaware 114, 123, 124, 129, 177
FRANK J. MITCHELL
Forest St., Sherborn, Massachusetts
JAMES J. MITCHELL
6931 S. Campbell, Chicago, Illinois
MICHAEL S. MITCHELL
62 Cloverly, Grosse Pte. Farms, Michigan
RAYMOND A. MITCHELL
522 8th St., Wilmette, Illinois
MICHAEL H. MODEL
2 Wingate Pl., Yonkers, New York
MARGARET A. MOHAN
1035 Portwine, Deerfield, Illinois 126, 141
MARIA MONCYS
714 North Ave., Waukegan, Illinois
MARGARET M. MONROE
827½ Forest, Evanston, Illinois
CHARLES M. MOORE
301 Humboldt, Denver, Colorado
JAMES MORAN
1311 Oak, Evanston, Illinois
JONATHAN P. MORELAND
10 Frost St., Cambridge, Massachusetts 110, 111
ANNE D. MORGAN
735 N. McKinley, Lake Forest, Illinois
DAVID A. MORGAN
2 Lerome Pl., Teaneck, New Jersey
RALPH F. MORRISON
1315 N. Highland, Arlington Hts., Illinois 112, 113
CHRISTOPHER A. MORS
22 Jefferson, Wellesley, Massachusetts
STANLEY W. MORTEN
5124 Coyle, Skokie, Illinois
WILLIAM F. MORTON
38 Arlington, Winchester, Massachusetts
ALFRED A. MOSS
1208 W. 63rd, Chicago, Illinois 130, 132, 133
DONALD N. MOTT
Sheffield, Massachusetts
CYNTHIA MOTYLEWSKI
8211 Escanaba, Chicago, Illinois
DAVID L. MOYER
759 Green Bay Rd., Lake Forest, Illinois 114
CHANDRA MUKERJI
9 Crawford, Tuckahoe, New York 132, 179
DANIEL J. MURAWSKI
55 Page, Bristol, Connecticut 151
AUDREY C. MURDAH
2335 Catherine, Philadelphia, Pennsylvania 106, 107

BARBARA A. MUREK
2001 Sunset Ridge, Glenview, Illinois
JAMES R. MURPHY
230 Lawrence, N. Syracuse, New York 119
JANE E. MURRAY
222 S. Cayuga Rd., Williamsville 21, New York
ZONA M. MUSSER
522 Ash, Libertyville, Illinois

JAMES A. NASH
2139 Center, Northbrook, Illinois
ALASYA NATHASON
1625 Brae Burn, Altadena, California
JAMES NEAYLON
153 Robsort, Kenilworth, Illinois 110, 130, 132
ANDREW R. NELSON
1325 S. Outagamie, Appleton, Wisconsin 140
ANNE B. NELSON
87 Longue Vue, Pittsburgh, Pennsylvania
BARBARA J. NELSON
121 Graceline, Waterloo, Iowa 108, 185
CHARLES G. NELSON
115 Sheridan, Winnetka, Illinois
DAVID H. NELSON
1112 S. Aldine, Park Ridge, Illinois
JEFFREY B. NELSON
Morrisonville, New York
TIMOTHY K. NENNINGER
3149 Ferguson. Cincinnati, Ohio 111, 146
JEAN NETHERWOOD
12 Grandview Dr., Williamstown, Massachusetts 107, 129
DAIL NEUGARTEN
5421 S. Cornell, Chicago, Illinois 137, 143
CHRISTINA NEUMANN
Patterson Lodge, Lake Forest, Illinois
JO ANN NEUMEISTER
8249 Lawndale, Skokie, Illinois 106, 107
BRUCE C. NEWTON
568 Montgomery, Haverford, Pennsylvania
WARREN A. NICHOLAS
219 Woodland, Libertyville, Illinois
ROBERT NICHOLS
1021 Woodside, Silver Springs, Maryland
CHARLES D. NICHOLAUS
4500 S. Lawler, Cudahy, Wisconsin 216
EILEEN NOLAN
1181 E. 10th St., Brooklyn, New York
RICHARD NOLAN
338 Birkdale, Lake Bluff, Illinois
PLINY NORCOSS
954 Westfield, West Springfield, Massachusetts 137, 157, 159
ROYAL W. NORDLUND
52 Oak, Grayslake, Illinois
RICHARD H. NORTHROP
53 Monroe, Pittsford, New York
KAREN M. NORUM
1820 Hillsboro, Minneapolis, Minnesota 130, 132
MARIANNE NOVAK
6331 S. Francisco, Chicago, Illinois 225

GIL OBERSCHLEP
1055 Oakley, Deerfield, Illinois
PATRICIA L. OBLETZ
163 Le Brun, Buffalo, New York 108
MARGARET J. OBRIEN
640 Pine, Winnetka, Illinois
JOSEPH W. OBUDO
Box 35, Kakamega, Kenya

SUSAN S. ODERR
3123 Culisaum, New Orleans, Louisiana 106, 107, 222
VERONICA ODISHAW
1433 Pensacola, Chicago, Illinois
WENDY C. ODONNELL
620 N. Christiana, Chicago, Illinois
JAMES OPPENHEIMER
218 Laurel, Highland Park, Illinois
HARRY OPPENHEIMER
218 Laurel, Highland Park, Illinois
DALE R. OLSON
639 Westmoreland, Waukegan, Illinois
KAREN OLSON
1783 W. Kitson Cir., Palatine, Illinois
THOMAS A. OLSON
14 Skokie Blvd., Lake Bluff, Illinois
NANCY ONDERDONK
259 Ravine Dr., Highland Park, Illinois 172
CURTIS H. ONTHANK
821 Mt. Pleasant, Bryn Mawr, Pennsylvania 110, 111, 221
MARY D. OPAT
816 Fifth, Boulder City, Nevada 222
RICHARD J. ORDAHL
410 N. Fifth Ave., Maywood, Illinois
WILLIAM ORZEN
346 Van Siclen, Brooklyn, New York 146
JAMES T. OSTHOLTHOFF
930 Ringwood, Lake Forest, Illinois
JOHN OWEN
626 Atlantic, Waukegan, Illinois

BETTY PAGE
2187 Clearview, Waukegan, Illinois
DOROTHY S. PAINE
4911 Shadywood. Dallas Texas
HOLLIS A. PALMER
4936 Tilden St. N. W., Washington, District of Columbia
ANITA PANDOLFI
1611 W. 183rd, Homewood, Illinois 108
CONSTANCE PARDUE
Rt. 3, Box 389, Lake Villa, Illinois
JON PARETS
771 West End, New York, New York
GEORGE M. PARK
421 Burton, Highland Park, Illinois
GEORGE G. PARKER
Lake Street, Sherborn, Massachusetts
WALTER H. PARKINSON
6606 Kennedy, Chevy Chase, Maryland 74
JAMES W. PARMELEE
203 Sierra Pl. N. E., Albuquerque, New Mexico
ROGER L. PASSMAN
358 Park Pl., Glencoe, Illinois
SUSAN C. PATTERSON
2724 Country Club, Rocky River, Ohio
ARLINE PAUL
940 Ridgewood Dr., Highland Park, Illinois
LEANNA J. PAVLAK
1104 Beloit, Forest Park, Illinois 107, 179
MARY E. PAYNE
P. O. Box 1, Danville, Illinois 133, 180
GLENDON E. PEARCE
1591 Bruckner, New York, New York 131
DONALD P. PEARSON
1 Whitman, Williamstown, Massachusetts
THOMAS C. PECKHAM
325 Linden Ave., Winnetka, Illinois 110, 111, 130, 131

WILLIAM C. PEERY
726 S. Beverly, Lake Forest, Illinois 146, 157
COLETTE S. PELLAR
3310 Krenn, Highland Park, Illinois
MILAN S. PELOUCH
RR 5, Box 123, Waukegan, Illinois
LINDA PELTON
1035 Knollwood, Deerfield, Illinois
PAMELA J. PENCE
5050 E. 66th, Indianapolis, Indiana 108, 213
AUSTIN E. PENNY
2123 Amelia, New Orleans, Louisiana 125, 154
DAVID N. PENROSE
R D 3, Princeton, New Jersey
CHRISTOPHER PENTELL
3733 N. Drake, Chicago, Illinois
ARTHUR C. PERIVOLIDIS
808 N. Blvd., Oak Park, Illinois 118, 119, 124, 125, 126, 146
CHARLES PERRY
1769 Washington, Wilmette, Illinois 138, 224
IRVING C. PERRY
134 Greenwood, Jenkintown, Pennsylvania 114, 115, 125, 140, 141, 151
JACELYN PESE
217 Hancock, Lake Bluff, Illinois
KAREN A. PETERSEN
7223 N. Hamilton, Chicago, Illinois
PAULINE PETERSEN
882 Ash, Winnetka, Illinois 197
BARBARA J. PETERSON
421 Green Bay, Lake Bluff, Illinois
MARK S. PETRI
64 Wellesley, Weston Massachusetts 125, 150, 151
PATTY J. PEYTON
2380 Jasmine, Denver, Colorado
TIMOTHY C. PFEIFFER
203 Andre, Mt. Pleasant, Michigan
PETER PHELAN
Troytowers Congers St., Bloomfield, New Jersey 114
PATRICIA PICK
3543 Fairman, Lakewood, California 127
MARY ANNE PICKETT
407 E. Main, Crawfordsville, Indiana
CHRISTOPHER T. PICOT
118 White Oaks, Alexandria, Virginia
GERALD PIEPENBROK
219 Scranton, Lake Bluff, Illinois
ROGERS H. PIERCY
453 Voltz Rd., Northbrook, Illinois
CHRISTOPHER PILOTTI
1925 Huntington, Trumbull, Connecticut
ELAINE E. PITT
9523 Creemore, Tujunga, California 183
DAFFERNEEZE E. PITTS
Miles College, Birmingham, Alabama
MICHAEL J. PIUZE
4 Ashmore, Worcester, Massachusetts
PETER N. PLANT
Box 527, Ross California, 112, 136, 222
ERVIN H. POHLMAN
Rt. 1, Box 61 A, Lake Zurich, Illinois
PAULA N. POLITES
5915 W. Superior, Chicago, Illinois
DIANE PONCHER
303 N. Deere Park, Highland Park, Illinois
JACOB J. POOL
8319 Kenton, Skokie, Illinois
JOHN R. POPE
920 N. Berry, Glendale, Missouri 110, 111, 130, 132, 137, 139, 143
PETER B. POPKIN
740 River Dr., St. Paul, Minnesota
RANDOLPH H. POST
1241 Ridge, Evanston, Illinois
SUSAN POTTS
21 Blythewood, Doylestown, Pennsylvania 189
KENNETH A. POUCH
Benedict Rd., Staten Island, New York 112, 113, 150, 151, 153
JUDITH L. POWERS
612 W. Springfield, Springfield, Pennsylvania 125, 205
K. PRABHAILAKSHANA
36 E. Division, Chicago, Illinois 182
GERALD L. PRESTIN
210 N. Adams, Hinsdale, Illinois 225
ALICE PRESSMAN
170 W. Olney Ave., Philadelphia 20, Pennsylvania
JOHN L. PRESTON
54 Pleasant, Medfield, Massachusetts
JULIA G. PRICE
2254 Lowry, Aurora, Illinois 109
RICHARD H. PRICE
73 Oxbow, Weston, Massachusetts
SUSAN H. PRICE
1650 Sunset, Elm Grove, Wisconsin 139
SARAH C. PREISTLEY
6 Whitney, Closter, New Jersey
RICHARD R. PUCIN
214 Green Bay, Highwater, Illinois
FRANCES F. PUESTOW
60 Prospect, Highland Park, Illinois 198
ANNE H. PURDY
819 N. 14 St., Manitowoc, Wisconsin 106, 107, 208
DAVID PURDY
819 North 14th St., Manitowoc, Wisconsin 110
PAULA S. PURVIS
4710 W. 28th, Denver, Colorado
SUSAN H. PUSHKIN
1719 Hinman, Evanston, Illinois 149

WILLIAM QUICK
1725 Jackson, North Chicago, Illinois 225

SCOTT W. RAHN
Box 369, Rt. 2, Wayzeta, Minnesota
SARAH B. RAHT
514 Brasted Place, Waukesha, Wisconsin
E. TINSLEY RAY
Goodwives River Rd., Darien, Connecticut
ANDREW P. RAYMOND
17 Berkeley Rd., Wellesley, Massachusetts 110, 141
HENRY RAYMOND
2819 Lincoln St., Evanston, Illinois
ELLEN P. RAYNER
823 Boston Post Rd., Weston, Massachusetts 133
DONALD R. REDMAN
605 Pulaski, Lincoln, Nebraska
CAROL J. REESE
Willets Road, Old Westbury, New York
GEORGE A. REICH
1277 Ruffner, Schenectady, New York 110, 111, 139, 146
DAIL A. REID
1203 Dubray Ct., Kirkwood, Missouri 143

PETER A. REID
Evans Rd., Chepachet, Rhode Island 118
ROZANNE REISLER
1120 Ridgewood, Highland Park, Illinois
JACOB A. REISS
480 Morris St., Albany, New York 124, 125, 127, 151, 210
JAN B. REITMAN
Route 10, Box 434, Texarkana, Texas 130, 132
LANCE R. REMBAR
190 Inwood, Scarsdale, New York
MERRILL S. RENCH
1266 Topping, St. Louis, Missouri 194
BARBARA RESNICK
1959 Hood, Chicago, Illinois
KATHLEEN RETZ
27 Weathersfield Wy. E., Roselle, Illinois
RICHARD REX
318 Wisner, Park Ridge, Illinois 107, 112, 224
DIANNE E. RHEA
4337 Washington, Downers Grove, Illinois
DONNA L. RHOADES
4944 Juniper, Mission, Kansas 196
ANTHONY RHODES
Trapelo Rd., South Lincoln, Massachusetts 127
RICHARD A. RICE
306 Rose Terr., Lake Forest, Illinois 160
LAURA B. RICHARDS
105 Garden, Great Neck, New York 133, 188
PAULA RICHARDS
2815 Lexington, Houston, Texas
THOMAS J. RICHARDS
3634 S. Austin, Cicero, Illinois 120, 121
EDWARD H. RISLEY
Box 143, Prides Crossing, Massachusetts
JONATHAN C. ROBBINS
28 Colonel Hunt Dr., Abington Massachusetts 112
VICTORIA S. ROBECK
33 Cedar Lane, New Canaan Connecticut
GREGORY S. ROBERTS
9921 Grayson, Silver Spring, Maryland
LLOYD G. ROBERTS
78 Lomond Dr., Palatine, Illinois 118, 125, 146, 157, 158, 226
RICHARD A. ROBERTS
431 Indianapolis, Downers Grove, Illinois 116, 117, 140
GENEVE ROBERTSON
2505 Prospect, Evanston, Illinois 131
NANCY ROBINSON
120 W. Riverglen, Worthington, Ohio
CHRISTOPHER ROBSON
19 Southdown, Alexandria, Virginia
PETER B. ROBY
248 Landing Rd., Rochester, New York
AGNES ROCHE
1115 Valley Rd., Lake Forest, Illinois
KATHLEEN E. ROCHE
236 Monument, Barrington, Illinois
ANNTOINETTE RODEWALD
1238 Oakland, Sheboygan, Wisconsin
PAUL T. RODMAN
5809 N. Winthrop, Chicago, Illinois 146
KENNETH H. ROEHRS
828 Forestview, Park Ridge, Illinois 132
TERRENCE ROGAN
145 Moffett Rd., Lake Bluff, Illinois
MARJORIE P. ROGERS
563 Ash St., Winnetka, Illinois
SARAH A. ROGERS
R. F. D. 1, Concord, Massachusetts
MARGO ROGGENKAMP
2 Hillcrest Dr., Davenport, Iowa 107, 132
K. THOMAS ROLLEFSON
9344 Lawndale, Evanston, Illinois 154
RAYMOND W. RONEY
18 S. June Terr., Lake Forest, Illinois
NORMA L. ROSEN
101 W. 55 St., New York, New York
RICHARD A. ROSEN
360 Dedham, Newton Centre, Massachusetts
AGNES ROSOS
Rt. 2, Box 189, Long Grove, Illinois
HELEN ROSS
5526 Belmar St., Philadelphia, Pennsylvania
JANE S. ROTHROCK
114 E. Ashland, Doylestown, Pennsylvania
LYNN ROTHSCHILD
1213 Glencoe, Highland Park, Illinois
JILL RUBEL
420 Park Ave., Highland Park, Illinois
LAWRENCE J. RUBENS
1384 Sheridan, Highland Park, Illinois
TED A. RUBIN
518 44th N. W., Canton, Ohio
SALLY RUGER
8906 N. Pelham Pkwy., Milwaukee, Wisconsin
ANTHONIA H. RUPP
630 Pontiac, Denver, Colorado
HEIDEMARIE RUPP
227 High, Highwood, Illinois 223
JAMES L. RUSSELL
Mardan Woods, Long Grove, Illinois
JEAN RUTHERFORD
R. R. 2, Gridley, Illinois
ROGER D. RYAN
5300 W. Hutchinson, Chicago, Illinois 223
TERENCE P. RYAN
500 Edwards, Dundee, Illinois
FRANK D. RYSER
Rt. 1, Box 185, Zion, Illinois 202

LUELLA ST JOHN
39 Washington Cir., Lake Forest, Illinois
HOWARD J. SALVAGE
83 Wexford, Springfield, Massachusetts
PETER H. SAMMIS
Indian Chase Dr., Greenwich, Connecticut 118, 160
ANNE SANFORD
Woodside Road, Fayetteville, New York 108
WILLIAM SANGERMAN
1615 Linden, Highland Park, Illinois
M. VIRGINIA SARGENT
4700 N. Woodburn, Milwaukee, Wisconsin
SUSAN S. SAUTIER
162 Avon Rd., Elmhurst, Illinois 63, 106, 107
NOEL F. SAVIGNAC
5098 Three Mile Dr., Detroit 24, Michigan 116, 127
BETTY L. SAVILLE
2015 Spruce Dr., Glenview, Illinois
JOHN M. SAWYER
Converse Road, Marion, Massachusetts 110, 125, 126, 139, 142
WILLIAM H. SAWYER
390 Contention Ln., Berwyn, Pennsylvania 142
JOHN W. SCALLAN
225 Ridge, Winnetka, Illinois 114, 126, 124, 184

MARILYN R. SCHAFFNER
304 Sugar Creek, Kirkwood, Missouri
RICHARD S. SCHAPS
1650 Berkley Ct., Deerfield, Illinois 120
STEPHEN W. SCHEETZ
331 Stewart, Waukegan, Illinois
KAREN I. SCHEINGOLD
36-10 Linwood Rd., Fairlawn, New Jersey
ROBERTA D. SCHLEIFER
Box 182, River Rd., Barrington, Illinois
ELIZABETH SCHMIDLER
423 Clement, Sheboygan, Wisconsin
DONNA SCHMIDT
1280 Half Day, Deerfield, Illinois 132
W. ROBERT SCHMIDT
2615 Newton, Minneapolis, Minnesota 110, 111
ROBERT A. SCHMIDT
7325 A N. Damen, Chicago, Illinois 120, 121
MARTIN J. SCHNEPFF
3723 Pulaski, Chicago, Illinois 118, 146, 190
NORMAND L. SCHREUDER
Box 27, Rangeley, Maine
CHERYL A. SCHUESSLER
105 Country Club, Belleville, Illinois 106, 107
MARGARET SCHULTZ
988 Kenleigh, Winston Salem, North Carolina
STEPHEN V. SCHUYLER
Blueberry Ln., Darien, Connecticut 114, 115
BONNIE SCOTT
Cluett Dr., Williamstown, Massachusetts 129, 132
LYNNE M. SCOTT
2916 E. 77th, Chicago, Illinois
MARCY A. SCOTT
1036 Miami Rd., Wilmette, Illinois 132
HELGA SEELIGER
Dangaster Str. 50, Varel Oldbg, Germany 134, 135
TOMMY SEGALL
670 De Tamble, Highland Park, Illinois
BARBARA J. SEIPT
58 Locust Hill, Darien, Connecticut 226
BONITA SEMON
8921 Pottawattami, Skokie, Illinois
LINDA A. SERDIE
30 Old Farm House, Millington, New Jersey
MICHAEL D. SERMAN
Puritan Rd., Rye, New York
DAVID P. SEYMOUR
41 Sunderland, Tenafly, New Jersey
JEFFREY L. SHAPIRO
5507 N. St. Louis, Chicago, Illinois 114, 115
ELIZABETH C. SHEETS
1780 Warwick, San Marino, California
R. PAUL SHEETS
24 N. Chapel, Waukegan, Illinois
PATRICIA SHEPANEK
3240 Lake Shore Drive, Chicago, Illinois
LINDA R. SHEWALTER
108 Nebraska, Geneva, Illinois
NANCY SHIELDS
507 Sunset Rd., Waterloo, Iowa 108, 109
MICHAEL SHIRK
6751 Oglesby, Chicago, Illinois
ROBERT G. SHMIKLER
655 Kincaid, Highland Park, Illinois
NANCY L. SHOLKIN
12 Evelyn Rd., Newton, Massachusetts
RITA J. SIEMAN
1300 Waukegan, Lake Forest, Illinois
MARK H. SILLAY
1085 Pixley, Rochester, New York 118
JACK SILVERSTEIN
330 W. Diversey, Chicago, Illinois
RICHARD L. SIMON
9 East 96th, New York, New York
GEORGE SIMONIS
416 E. Orchard, Mundelein, Illinois
NOVA L. SIMPSON
R. R. 1, Box 179 A, Mundelein, Illinois
GEORGE SINADINOS
1634 E. 87 Pl., Chicago, Illinois 120, 121
ANNETTE SINANIS
1007 S. 3rd, Maywood, Illinois 210
JANNEY C. SINCLAIR
206 S. Ketcham, Amityville, New York 132
LESLIE J. SKLENAR
1116 S. Austin, Oak Park, Illinois 132
KAREN A. SKOWBO
Bloomfield Hills, Michigan
LEON C. SKLY
2938 W. Marquette, Chicago, Illinois
HARSEN A. SMITH
2410 St. Clair Riv., Algonac, Michigan
HOLLY C. SMITH
322 Arbolada, Arcadia, California
SARAH B. SMITH
142 Cave Lane, San Antonio, Texas
SUSAN J. SMITH
1014 N. State, Chicago, Illinois
VICTORIA S. SMITH
561 Riviera Dr., Tampa, Florida
PATRICIA SMOLIK
59 Middlesex, St. Louis, Missouri
DALE F. SNAVELY
RR 2, Box 39A, Mundelein, Illinois
CRAIG SMYTH
326 Franklin, Marion, Ohio
CATHERINE L. SNIPES
1344 N. Dearborn, Chicago, Illinois 219
MILLICENT L. SNOOK
2060 Miraflores, Waukegan, Illinois
ENRIQUE E. SOLER
27 Calle Oriente III, San Salvador, Central America 134
STEPHEN O. SONDERBY
1524 W. 104th St., Chicago, Illinois
RUTH E. SOUDIER
1406 Geier Rd., Gurnee, Illinois
CHERYL L. SOULT
37 Frontenac, St. Louis, Missouri 67, 149
HORATIO N. SPENCER
3 Picardy Ln., St. Louis, Missouri 118

LAWRENCE E. SPEIR
Midwood Terr., Madison, New Jersey 114
IRENE T. STACY
1826 Mountain, Wauwatosa, Wisconsin
WALTER F. STAFFORD
24 Tudor Pl., Buffalo, New York 112, 113
ALICE O. STALEY
4455 Central, Indianapolis, Indiana 138, 185
BARBARA J. STANCZAK
1221 Jackson, North Chicago, Illinois
DONALD STANDFORD
14139 S. Western, Blue Island, Illinois 130, 131, 132
THOMAS E. STANG
859 E. Northmoor, Lake Forest, Illinois 218
SHERILYNE G. STARK
12 Blanchard, Easton, Connecticut 203
LYNN STARK
4800 Cornell Rd., Cincinnati 41, Ohio 127, 124, 133
SUSAN K. STEARNS
2721 Lincolnwood, Evanston, Illinois 106, 107
WILLIAM L. STEEN
5032 Upton St. N. W., Washington, District of Columbia 154
ROBERT J. STEFFES
635 Rosewood, Winnetka, Illinois
RICHARD S. STEINBERG
131 S. Deere Pk., Highland Park, Illinois
ALAN M. STERN
6741 Bennett, Chicago, Illinois
BARBARA STETTNER
1300 Larkin Ave., Elgin, Illinois 66, 67, 109
JANET H. STEVENSON
1402 N. Jackson, Waukegan, Illinois
NATALIE STEWART
1309 Terrace, Waukegan, Illinois 198
LAURENCE STITZINGER
8871 Montgomery, Philadelphia, Pennsylvania 110, 111
BERIT MARTHA STOERKERSTEN
1100 Somerset Ave., Deerfield, Illinois
KAREN L. STOHNER
888 Mercer Dr., Barrington, New Jersey
BETTY J. STOLTZE
336 Dolle Lane, Crystal Lake, Illinois 143
DAVID N. STONE
811 Brice Rd., Rockville, Maryland
PHIL R. STONE
1171 Linden, Highland Park, Illinois
PAUL H. STORBECK
340 W. Austin, Libertyville, Illinois
JOHN P. STOWE
2 Johnson Ln., Bayfield, Massachusetts
DAVID A. STROBEL
6115 N. Highlands, Madison, Wisconsin 138, 220
ELEANOR STRANSKY
RR 1, Box 100 M, Grayslake, Illinois
HERBERT STRATFORD
70 E. Cedar, Chicago 11, Illinois 223

FRED STRESENREUTER
112 Brinker Rd., Barrington, Illinois
KLAUS D. STROHMEIER
854 Grove, Glencoe, Illinois
DEMETRA STROMPOLOS
1122 S. Lombard, Oak Park, Ill. 106, 128, 132, 209
LARRY STULLER
6729 N. Richmond, Chicago, Illinois
DAVID W. STRUMP
467 Highcrest, Wilmette 128, 202
GEORGE A. STUPAR
523 North Ave., Waukegan, Illinois 200
ALANSON STURGIS
Oxbow Road, Lincoln, Massachusetts
WALTER L. SUYDAM
35 Bellport, Bellport, New York 118, 160, 161
AMELLA SUBY
Ferry Hall, Lake Forest, Illinois
ARTHUR J. SVEJDA
1134 S. Grove, Oak Park, Illinois 118
SALLY A. SVOBODA
116 Northgate Rd., Riverside, Illinois 212
DENNIS SWAMSON
913 Jackson, Decatonica, Illinois
LINNEA SWANSON
4249 Greenview, Chicago, Illinois 193
NATHAN B. SWIFT
10848 S. Hoyne, Chicago, Illinois
DOROTHEA SWOPE
134 Hawkes Ave., Ossining, New York
STEVEN C. SYLVESTER
1401 N. Jackson, Waukegan, Illinois

DEBORAH TARSHISH
256 Lincoln Drive, Glencoe, Illinois 202
ELIZABETH TAYLOR
197 Salem End Rd., Framingham Ctr., Mass.
KATHLEEN S. TAYLOR
6826 Hammerstone, Cincinnati, Ohio 141
COURTNEY C. TEEGAN
1151 St. Johns, Highland Park, Illinois
PAUL TEJADA
20 Cynthia Lane, Northport, New York
MARK A. TENEBAUM
3085 Lincoln, Cleveland Hts., Ohio 134
STUART TENNEY
R.R. 1, Pt. Sewall, Stuart, Florida 118
IRENE E. TERHUNE
640 North 32 St., East St. Louis, Illinois 128
WILLIAM H. THIES
1334 Pine Hurst, Glenview, Illinois 146, 157, 222
GEORGE THOEMING
1331 Prairie, Chicago Hts., Illinois
JAMES THOMASON
47 Valleyview, Chappague, New York
NANCY E. THOMPSON
285 Old Farm, Pittsburgh, Pennsylvania
SARAH J. THOMPSON
1311 Little John, Elgin, Illinois 108
THOMPSON RUTH THORNE
80 Westminister, Lake Forest, Illinois
GEOFFREY THORNLEY
5520 W. Montrose, Chicago, Illinois

DAPHNE THURLOW
Northboro Rd., Marlboro, Massachusetts
JOHN H. TIPTON
1345 Linden, Deerfield, Illinois 112, 113, 223
JEFFREY G. TOLL
1337 Fargo, Chicago, Illinois
JAMES R. TOMPKINS
9904 S. E. Evergreen, Vancouver, Washington
JAMES R. TONIS
63 Pine Tree Drive, Hanover, Massachusetts 115
LYNN A. TOPINKA
416 Kent Rd., Riverside, Illinois
THALIA A. TOPPING
3130 Wilmette, Wilmette, Illinois
SUSAN TORMOEN
333 Scranton, Lake Bluff, Illinois
JAMES M. TOWEY
50 Valley View, Summit, New Jersey 120, 121
NANCY J. TOWNHILL
7701 Holyoke, Hudson, Ohio 63, 108, 149
LOUAINE TRAUGOTT
800 Linden, Waukegan, Illinois 220
BARBARA TREBELHORN
2615 Woods Blvd., Lincoln, Nebraska
SHELBY A. TRIEST
R.D. 1, Doyleston, Pennsylvania
CHAD G. TRION
214 E. Westminster, Lake Forest, Illinois
JOHN A. TUNGATE
1325 Greenleaf, Chicago, Illinois
JEAN I. TURNER
608 Earlston Rd., Kenilworth, Illinois
KENNETH R. TURNER
78 Adams St., N. Abington, Massachusetts 118, 212
WINSTON M. TURNER
269 Rogers, West Springfield 116, 117
MARIE R. TURSMAN
34A Center, Lake Bluff, Illinois
JOHN TUTTLE
Sheridan Ave., Vineland, N.J.
ANDREA TYLER
28 Daytona Rd., Lynn, Massachusetts

JOHN F. UNDERWOOD
37 Mohawk, Short Hills, New Jersey
JAIME F. URIBE
Apartado Aero 219, Cali, Columbia

KATHERINE VAN CLEAVE
Beulah, Michigan 130, 131
LAEL VANDENBURGH
31 Elizabeth Ln., Barrington, Illinois
PAUL VANDEUSEN
325 Blythe Rd., Pasadena, California
REINHARDT VANDYKE
14 Coppergate Dr., Basking Ridge, New Jersey 110, 111, 125, 189
SUE VANOOSTEN
600 South Pine, Arlington Hts., Illinois
CHRISTINA VAN RIPER
103 East 75th, New York, New York 128, 133, 141
JANET L. VAN SCOY
7346 Bradburn, Westminster, Colorado
MARTHA VANSICKLE
2001 Cumberland, Rockford, Illinois 128
GARDINER VANNESS
880 Elmtree Rd., Lake Forest, Illinois 197
JUDITH O. VANZWOLL
808 Roslyn Terr., Evanston, Illinois
ANTHONY J. VAOS
9406 N. Shermer, Glenview, Illinois

JAMES VARVERIS
6714 N. Karlov, Lincolnwood, Illinois 195
ELIZABETH VASILLOPULOS
46 Prospect, New Rochelle, New York
L. VAUGHN
358 Flynn Creek, Barrington, Illinois 112, 222
ROBERT W. VERDI
35 Orchard Farm, Port Washington, New York
MILON VLAISAVLJEVICH
2706 E. 93rd, Chicago, Illinois
VICKI L. VOIGT
8205 W. 23rd, Denver, Colorado
RUTH VOOBUS
1607 S. Tenth, Maywood, Illinois
SANDRA L. VONESH
225 Laurel, Wilmette, Illinois
VALERIE J. VREELAND
378 Leonard, New Milford, New Jersey 127

DAVID WACHSMAN
2945 Idlewood, Highland Park, Illinois
DANIEL W. WAGNER
5 Summit Terr., Lake Zurich, Illinois
ELEANOR P. WAGNER
570 California, Claremont, California
EDITH M. WAISBROT
9653 Palmer, Melrose Park, Illinois 137
TONI WALDEIER
115 Ridge Rd., Ardsley, New York 108
LYNNE T. WALDEN
40 Thompson Pl., Pittsfield, Massachusetts
JOHN H. WALKER
209 Oakwood, Orange, New Jersey
THOMAS G. WALKER
Van Beuren Rd., R. D. 2, Morristown, New Jersey
JACQUELINE WALLEN
Survey Unit, APO 254, New York, New York
MARY JO WALLIS
420 N. Edgewood, Lagrange Park, Illinois
ELIZABETH WALLY
2053 N. 18th Ave., Melrose Park, Illinois 132
MARGARET J. WALSH
Rt. 1, Box 615, Antioch, Illinois
LOIS B. WALZ
209 Highwood, Highwood, Illinois
BARRY J. WARD
712 Rockland, Libertyville, Illinois 227
LARRY WARD
2423 Story Book Ln., Deerfield, Illinois
CAROL D. WARNER
T S 799, Macomb, Illinois
DAVID O. WARNER
T S 799, Macomb, Illinois
DAVID WARNER
1400 Tower Rd., Winnetka, Illinois
EUGENE WARNER
2400 S. Bonnie Brook, Waukegan, Illinois
JOHN F. WARNER
1512 S. Madison, Roswell, New Mexico 154
MARCIA WARREN
270 Pleasant, Birmingham, Michigan
ANITA J. WASER
19 Willow Rd., Churchville, Pennsylvania
JACQUELYN WASSMER
251 S. Greenwood, Palatine, Illinois
ROBERT M. WASYLIK
455 Sunset, Lake Bluff, Illinois 227
DONALD WATSON
P. O. Box 750, Lake Forest, Illinois
RICHARD G. WATSON
600 Ravine, Lake Bluff, Illinois

JAMES G. WATT
787 Oakwood, Lake Forest, Illinois
GERALD WEGENER
P. O. Box 62, Grayslake, Illinois
RICHARD W. WEISS
143 Jason, Arlington, Massachusetts
GEORGE R. WEITZENFELD
Qtrs. B, Naval Base, Philadelphia, Pennsylvania
CAMERON WELLES
1805 Sunset Ridge, Northbrook, Illinois
S. THOMAS WELLMAN
7129 Wilson Mills, Gate Mills, Ohio 139, 142
MICHAEL F. WELSH
860 Morningside, Lake Forest, Illinois
NANCY WERTHEIMER
200 Lakewood Pl., Highland Park, Illinois
PAULA A. WESLEY
548 Asbury, New Milford, New Jersey 69, 106, 107, 149
CATHERINE WHEATON
727 Richards Rd., Toledo, Ohio
STEPHEN T. WHIPPLE
422 Linden St., Itasca, Illinois 118, 140, 213
ANITA I. WHITAKER
14 W. Franklin, Media, Pennsylvania
MARY W. WHITAKER
47 Oriole, Providence, Rhode Island
CURTIS WHITE
Box 85, Route 1, Burlington, Wisconsin 115, 154, 156
DEBORAH H. WHITE
237 Morrison Dr., Pittsburgh 28, Pennsylvania
PIERCE F. WHITE
Rt. 1, Box 85, Burlingham, Wisconsin 221
EMILE WHITFIELD
690 Marion Ave., Highland Park, Illinois 135
DOROTHY WHITMORE
C46 Crestfield, Mundelein, Illinois
LEE B. WHITTAKER
16 South St., Yarmouth, Maine
RUTH WHITTLESEY
636 Black Rock Rd., Bryn Mawr, Pennsylvania 106, 107
GUNNAR A. WIDERSTROM
465 Everett Rd., Lake Forest, Illinois
LINDA C. WIEGAND
125 42nd St., Sandusky, Ohio
CHARLES WILDMAN
31 Williamsburg Lane, Evanston, Illinois
J. MICHAEL WILHELM
480 Seneca Pk., Rochester, New York
GEORGE WILLARD
5224 Davis St., Skokie, Illinois
CHARLES E. WILLIAMS
49 G Brookside, New Haven Connecticut 140
DONALD WILLIAMS
4024 Forest Hill, Richmond, Virginia 115, 126
MEREDITH WILLIAMS
18020 Perth Ave., Homewood, Illinois
PAMELA L. WILLIAMS
5703 Blackstone, Chicago, Illinois
ROSALIE WILLIAMSON
39 S. La Salle, Chicago, Illinois
SUSAN WILLIS
Long Lake, Minnesota

JOHN D. WILLY
155 Spring Ln., Winnetka, Illinois
ALLAN R. WILSON
759 Robinhood, Birmingham, Michigan 112, 113
GERALDINE WILSON
1054 Miami, Wilmette, Illinois
GWENDA L. WILSON
29 Grandview, Pleasantville, New York
PAUL S. WILSON
102 Aberdeen, Rochester, New York
JULIUS J. WINEBERG
400 Lynn, Waukegan, Illinois
ERIC D. WINKELMAR
18684 Birchcrest, Detroit, Michigan 143
ILLENE WINSTIN
225 Green Bay Rd., Highland Park, Illinois
HENRY H. WITMER
42 Woodland, Bronxville, New York 137
BARBARA G. WODIN
41 Marcellus Dr., Newton Centre, Massachusetts
JANICE C. WOERNER
1349 Annabella, Havertown, Pennsylvania
MARSHALL E. WOERTZ
419 W. Territorial, Battle Creek, Michigan 68
MATTHEW C. WOLFBERG
572 Rutland, West Englewood, New Jersey 110, 182
ISAAC S. WONG
Lake Forest Coll., Lake Forest, Illinois
ANGELA T. WOOD
5944 N. Santa Monica, Milwaukee, Wisconsin
PETER D. WOOD
6330 Farmar Ln., Flourtown, Pennsylvania
EVA L. WOODALL
7045 Foster, Morton Grove, Illinois
ROBT. WOODMAN
419 Glendenning, Waukegan, Illinois
MYRA WOODS
German Church Rd., Hinsdale, Illinois 222
DANA B. WOODWARD
11 Robbins Rd., Lexington, Massachusetts
REXFORD E. WRIGHT
RD 2, Powell Rd., Holland Patent, New York 113
PEREGRINE WROTH
Box 327, Thompson, Connecticut 114, 115
MICHAEL J. WURTH
334 E. Westminster, Lake Forest, Illinois 219
RUTH A. WYNGARDEN
208, Country Club, Chicago Hts., Illinois 108

GREGORY A. YOUNG
51 Thayer, Weymouth, Massachusetts
JACKIE YOUNG
204 N. West St., Waukegan, Illinois
LINDA G. YOUNG
967 Vernon, Glencoe, Illinois

MARVIN ZAGORIA
55 S. Bergen, Freeport, New York 154, 155
FLORENCE E. ZEMAN
Box 270, Mundelein, Illinois
RUPERT O. ZIMMERER
22 Deerfield Rd., Short Hills, New Jersey 132
ILDIKO J. ZOLTANI
1723 Crain, Evanston, Illinois
ELOISE H. ZONSIUS
811 S. Bristol, Arlington Hts., Illinois

*Marshall Field & Company*

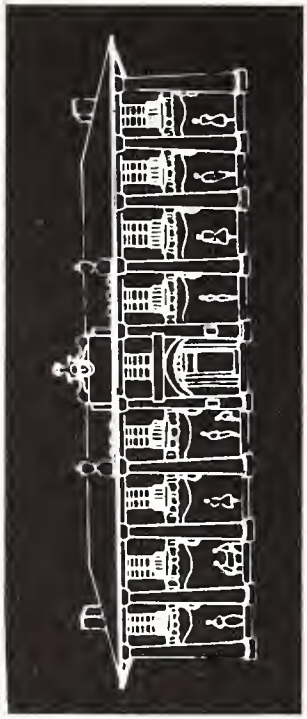

REFLECTS A TRADITION OF SERVICE

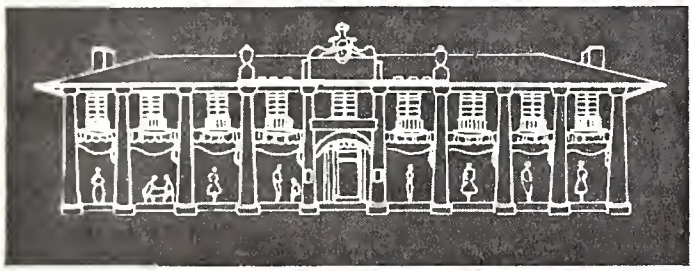

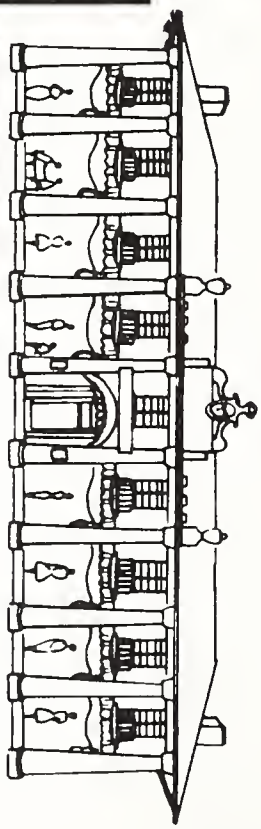

TO

LAKE FORESTERS

SMITHS'

MEN'S STORE
LAKE FOREST

the NEW STYLE shop

DRESSMAKING ORIGINAL DESIGNS
MONDAY through FRIDAY —
9:00 a.m. to 5:00 p.m.
CE 4-4305
288 EAST DEERPATH
LAKE FOREST, ILL.

**Hahn Brothers, Inc.**

PURVEYORS OF FINE FOODS
LAKE FOREST, ILLINOIS
672 NORTH WESTERN AVENUE

**O'Neill's**

Everything For The Home
and Garden
Sports
Since
1868
256 Westminster
Lake Forest
234-0500

Deerpath Inn

LAKE FOREST, ILLINOIS

Completely Air Conditioned For The
Greater Comfort Of Our Guests
Dining Rooms Open 7 Days A Week

**Center of**
**North Shore Hospitality!**

An Ideal Place To Live Carefree Of
Domestic Problems, For Days,
Weeks, Months or Years

**DINING AT ITS FINEST**

Unexcelled Cuisine
- In the Hunt Room
- On the Garden Terrace
- In the Old English Dining Room

**DEERPATH PARTY ROOM**

An ideal room for
- Sales Meetings
- Wedding Breakfasts
- Club Luncheons
- Private Dinners of all kinds

**THE MAIN LOUNGE** Available for Wedding
Receptions — Teas — Exhibits
Phone CEdar 4-2280

DIRECTORS

Lloyd W .Bowers
Dexter Cummings
A. B. Dick, III
Melville C. Lackie
W. Paul McBride
W. B. McIlvaine
W. L. McLennan
W. Irving Osborne, Jr.
Frank S. Read
John Shedd Reed
George G. Robertson
J. R. Shoulberg
Philip L. Speidel
Robert D. Stuart, Jr.
Hobart W. Swan

*Student accounts always Welcome*

FIRST NATIONAL BANK
OF LAKE FOREST

Our 57th Year
1907 — 1964

KRUSE'S BAKERY

720 N. Western Ave.

LAKE FOREST CE 4-0023

BASKIN-ROBBINS

hand pack 31 flavors

ICE CREAM

BOB AND PENNY LYSEN

252 East Deerpath - Lake Forest, Illinois - Phone 234-9601

LENZ BARBER SHOP

286 East Deerpath Road

234-9266

S&R

**TELEVISION**
**SALES & SERVICE**

782 Bank Lane
Lake Forest, Illinois
CEdar 4-3264
Discount Records
Batteries

**KRAFFT'S**

THE
COMPLETE
DRUG STORE

CE 4-2200

# FREEMAN'S MUSIC

MEANS

Lots of Music . . . . .
Music for all instruments

SELF SERVICE MUSIC

Absolutely no other store in the Chicago area has our complete up-to-date self service Music Display. Join the happy crowds of music loving folks that shop us every week — You owe it to yourself to just look in our windows, if you are in the least skeptical — **Soon!**

To make your Typewriter more Socially Acceptable (plus some other fringe benefits), bring it in to

**WESTMINSTER**
**Office Machines, Inc.**

222 East Westminster

right here in Lake Forest. If it needs a "bath" (a good cleaning will most often make a vast improvement in the action), Repair, Adjustment, Lubrication or a new Ribbon . . . drop by with it.

We take no offense at your wish to purchase a new one, either.

234-0506 234-0506 234-0506 234-0506

JENSEN'S BOOT SHOP
SHOES FOR SCHOOL AND SPORT
REPAIRING
271 Market Square

Charles of Lake Forest

hair dressing and all
salon services for those
who wish the best.

Phone 234-4612

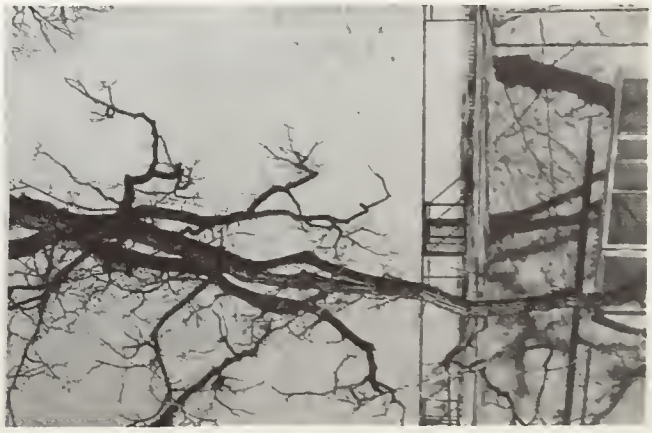

## THE APPEAL by RUDYARD KIPLING

If I have given you delight
By aught that I have done,
Let me lie quiet in that night
Which shall be yours anon:

And for the little, little span
The dead are born in mind,
Seek not to question other than
The (book) I leave bekind.

JOHN ROSS POPE, EDITOR

# ACKNOWLEDGEMENTS

The 1964 FORESTER wishes to recognize the efforts, time, and service of our photographers: Tom Davies, Roz Zimmerer, Doug Donaldson, Fred Hecht, Milton Merner, Percy Prior, Michael Wurth, Lee F. Redman, and Scotty's Photo Studio; and THE CHICAGO TRIBUNE, and CBS TELEVISION for their contributions.

A special word of thanks must go to Mrs. Ellen Mosey, Director of Public Information, who, because of her help and enormous amount of patience, made the 1964 FORESTER reality.

KANSAS CITY 6, MISSOURI

LITHO. IN U.S.A. BY YEARBOOK HOUSE

LAKE FOREST COLLEGE LIBRARY